UNION COLLEGE LIBRARY
5 0702 00102414 0

STESPEAN

1964

Abigail E. Weeks
Memorial Library
Union College

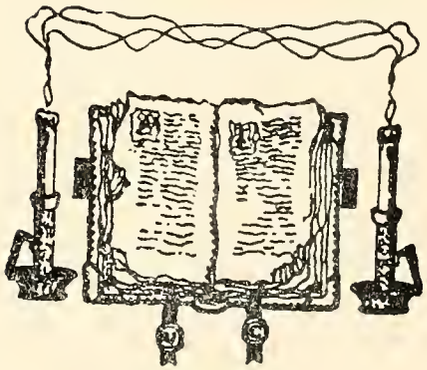

presented by

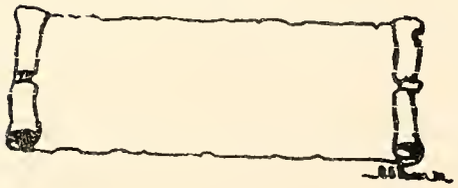

IN LIBRARY
USE ONLY

Digitized by the Internet Archive
in 2011 with funding from
LYRASIS Members and Sloan Foundation

http://www.archive.org/details/stespean1964unio

Conway Boatman Chapel

THE STESPEAN - 1964

Union College

Barbourville, Kentucky

CAROL A. SCHULTZ . . . . . Editor

ERICK PIFER . . . . . Business Manager

ABIGAIL E. WEEKS MEMORIAL LIBRARY
UNION COLLEGE
BARBOURVILLE, KENTUCKY

Someone once said there were no ugly men at Union!

Getting hurt isn't so bad—when you have company.

People come from everywhere to Union College. They come from various backgrounds; they come with various standards. They navigate on a sea of diversified interests. Each student has his own ideas and aspirations; each has a goal. For some this goal will one day be realized; for others it will never be. A college education invites the student to enter into the pursuit of knowledge, to open doors, and to explore the corridors. If he accepts this challenge, events will become more vital, education more meaningful. While in college a person's life is transformed, for it is here that he passes from adolescence to manhood. No one can say when this occurs, and few can tell why; but even fewer can deny it.

Individuals Come . . .

"Heck of a deal!" Beards were very much *in* this year.

We always find time to be our natural superlatively funny selves.

"Of course I'm from New Jersey!"

. . . With a Common Goal.

"He said I wasn't an individual!"

Whatever our interests, whatever our aspirations, our goals, we all feel a certain togetherness. As a body we create a nucleus of many interests. Steadfast friendships are formed, and an outstanding percentage of students find their marriage partner at Union. Student organizations work together with the administration to promote harmonious relations, and each student is an integral part of the realization of this goal. Some in our world will lead, while others will follow. College offers an excellent opportunity for leadership and to practice harmonious living with others.

The soft glow of intimacy . . .

"If Mom could see me now!"

Nature's beauty unfolds at Cumberland Gap National Historical Park.

Cumberland Falls provides an ideal setting for fun and relaxation.

Refinement Embraces . . .

Union College is in the heart of the southeastern Kentucky mountainous region, and its setting is the more enhanced by the beautiful Cumberland Valley. The Cumberland Valley has its attractions all year round. From the earliest spring days to late autumn we have an exhilarating drama of color and appeal, while in winter the hills and valleys strive to outdo the other in majestic adornment.

Students enjoy the hiking and scenic opportunities that abound in eastern Kentucky. Some like to explore the trails through the Gap, while others are content to sun themselves by the Falls. Some prefer horseback riding to water skiing, or golf to tennis. Whatever the attraction, the student finds joy and relaxation from his studies in picturesque Cumberland Valley.

Union graduates earn degrees in teaching, in music, and pre-professional training in many fields.

. . . Union College

Students find colorful Brickyard Pond an enjoyable place to relax.

"Ummm . . . steady now . . . "

Orientation provides incoming students with the opportunity to familiarize themselves with the campus. During this time they visit campus buildings, attend special programs, fill out forms, make new acquaintances and adjustments. Older students, acting as guides, are responsible for welcoming incoming students and guiding them particularly on Registration Day.

Orientation Week . . .

"Can't you see I'm busy?" Freshmen enjoyed a watermelon feast, the first day of Orientation.

President and Mrs. Mahlon Miller welcome incoming freshmen at their outdoor reception.

Testing is an essential part of Orientation Week.

"They just *look* big!" Freshmen help pull in the annual tug-o-war with the upper classmen.

Security is a prof's signature on Registration Day.

. . . Before Studies Begin.

Some suffer the consequences of disobedience to upper-classmen . . .

. . . while for others it doesn't pay to be good.

Miss Jacquelyn Mayer graces the events so carefully planned by General Chairman of the Boone Festival, Mr. Bill Murphy.

The jets came as a thundering climax to the spectacular events.

The Daniel Boone Festival incites student participation. Miss Ameria of 1963, Miss Jacquelyn Mayer, student at Northwestern University, contributed her beauty and charm to the festive events this year. Last year's Miss Daniel Boone, Miss Sheryl Cowan, a senior at Barbourville High, is now a freshman at Union. The "Big Gun Float" sponsored by members of Alpha Phi Omega added to the promotion of the cooperative spirit between the college and the community. The Festival Parade, featuring Miss America of 1963, Miss Daniel Boone and Little King and Queen, 1963 Mother of the Year, 1963 National Spelling Bee Champion, and many other attractions, had as its thundering climax a jet performance.

The Daniel Boone Festival . . .

Last year's Miss Daniel Boone, Miss Sheryl Cowan, and Mr. Dennis Comer help the community make the Daniel Boone Parade a better one.

Her personality complements her radiant beauty.

Bernie Strother married more than fifty couples in one day.

Some men can be most difficult!

Sadie Hawkins Day is a day of fun — for the men, anyway. They are the objects of many female pursuers dressed in the traditional Sadie Hawkins manner. Women have been known to run for miles after a certain fellow, only to have him plaster them with shaving cream and eggs. When and if the evasive male succumbs, he and his Daisy Mae are married by Preacher Sam, and the wife may safely release her grip. They are united for the entire day, and Daisy must pick up her husband for the matrimonial dance that evening. It only happens once a year!

"Hey, drop it, man . . . We're on Candid Camera!"

. . . And Sadie Hawkins Day.

"Ah just *knew* he'd be pleased to be caught by me!"

"My toes are cold!"

The "Oldsters" compete . . .

. . . with the "Youngsters."

And the North was victorious!

It's Homecoming . . .

On October 19, the campus hummed with activity. Old familiar faces expressed the joy of seeing old friends once again. Various campus organizations added color to Homecoming through their displays. Special entertainment was provided for the alumni. Luncheons, tennis matches, an intramural football game between the North and South, a choir concert, teas, receptions, and the annual Homecoming Banquet and dance and the crowning of the Homecoming Queen whirled us round and round in a whirlwind of activity. Before anyone cared to realize, Homecoming was over, and the alumni had left; and the routine of classes had begun once again.

Homecoming displays compete for prizes. Alpha Phi Omega built this Kentucky Rifle float.

Paula Hampton is rapturous when she is announced Homecoming Queen.

Homecoming Queen, Miss Paula Hampton, and her escort, Richard Blish, dance to the music of Al Henderson and his band from Louisville, Kentucky.

. . . And the Alumni Are Home!

Union is proud of her lovely Homecoming candidates. From left to right are Misses Eulalia Serrano, Joy Lumpkins, Laura Houben, Ann Sergeant, Paula Hampton, Claudia Havens, Lynne Thurston, Cheryl Crontz.

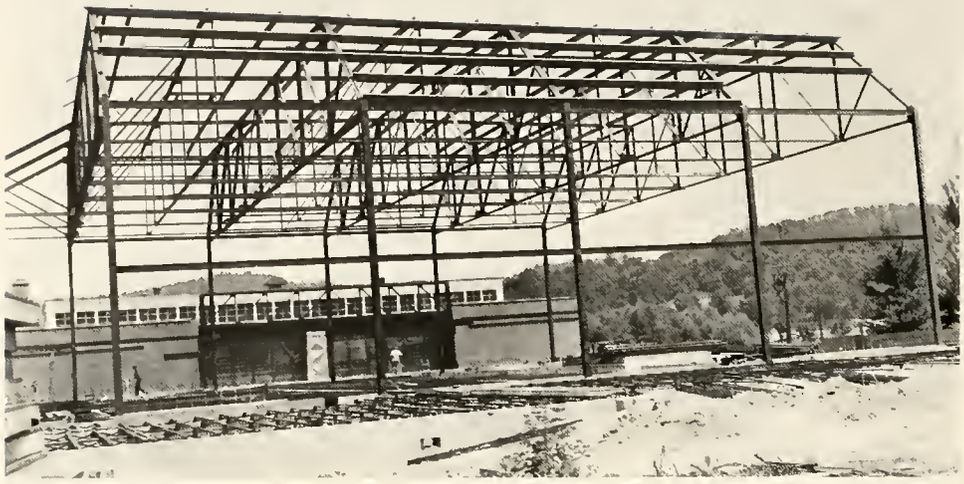

The construction of Union's new gym was begun in the summer of 1963.

Union College must expand in order to meet the needs of her increasing student population. Our $700,000 gymnasium is under construction with occupancy expected for the Fall of 1964. It will accommodate 2,200 spectators. Basic equipment in our new IBM Data Processing Center includes a key punch, a sorter, a reproducer, an interpreter, and a collator. The recently completed Lakeside Lanes, adjacent to the college campus, is popular with enthusiastic bowlers.

The student also grows through a varied curriculum. His mental, spiritual, physical, and social development prepare him for another way of life. Education is not confined to books; participation in healthy activities is wholeheartedly encouraged. Through the continued physical growth of the campus and the maturation of the individual, Union is confident of a progressive future.

. . . With eager anticipation we awaited its completion.

The Campus Grows . . .

Toward the end of January its roof and electricity were added.

The IBM Department is a fine addition to Union College.

Students mature intellectually,

. . . spiritually,

. . . As Does the Individual.

. . . socially,

. . . and physically.

On a chill morning under an asbestos sky . . .

. . . we awake to a landscape of new snow.

Winter Brings Snow . . .

"And they had 15 inches in Jersey."

Security is a snowball in your hand . . . and eyes in the back of your head.

Santa keeps everyone in jolly spirits at the AWS Christmas party.

Studies are generally neglected at this joyous time of year.

The pre-Christmas season is probably the most happy time on Union's campus. Trees are decorated, teas are attended, holly and mistletoe are everywhere, campus groups sing Christmas carols, men have their open house, the Snowball Queen is chosen, parties are given, and presents are wrapped and hastily unwrapped, while couples share last minute whispers before returning to families and homes. These precious days before vacation are characterized by a hurried atmosphere as we try to work in exams and papers between holiday activities.

. . . And Christmas Joy.

Even Santa Claus enjoys Christmas!

Snow Queen candidates were Misses Linda Hill, Laura Houben, Loretta Neitzel, Claudia Havens, and Jane Powell.

Dean Lynne Bonnett had a Commuter Get-together earlier in the year.

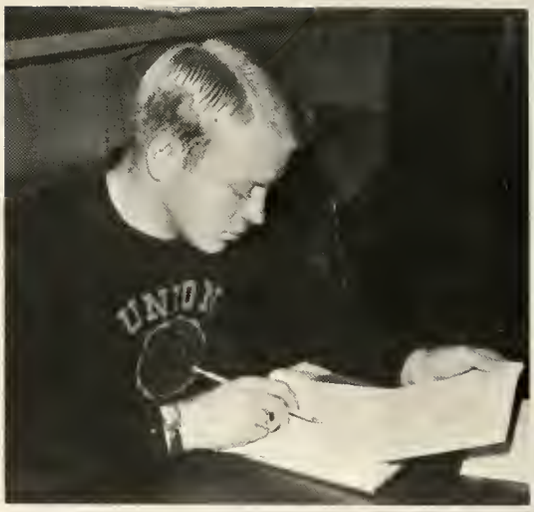

There is little opportunity for wasting time if you're an ardent scholar-commuter.

The Commuter . . .

The commuters of our student body are all a part of Union and play an important role. The peace and quiet of home life may seem appealing after living in a Union College dorm, but the commuter will assure you that his is the more hectic life. You crawl out of bed earlier and have to leave the warmth of your home to drive, ride, or walk to that 8:00 A.M. class. You go home and help prepare supper and wash dishes and remember the book you forgot to get at the college library. The commuter would probably trade places with any resident student.

Some commuters even find time to study.

Linda and Jim Frutchey soon realize a man's place is not in the kitchen.

Danny Strunk learns the economics of married life.

The College Courts are the residences for married students. Here we find the aroma of fragrant coffee, the spice of conversation, diapers and rattles, all a part of the intimate web of marriage. Sometimes both husbands and wives are still attending classes; sometimes one is supporting the other, enabling him to finish his education. Whatever the case may be, both are experiencing this actuality of married life, for better or for worse.

. . . The Married Student.

Linda and Bob Watson contributed their talent and efforts to make last February's drama *Cat On A Hot Tin Roof* a great success.

Janrose and Hank Zingg starred in last Spring's production of Anouihl's *Antigone.*

This was no drama for Linda and Bob Clement.

Let there be music, again and forever.

Janos Starker, world-renowned cellist, prepares for his enthralling performance here in December.

At Union there is constant activity—meetings, study, meetings, experiments, meetings, research. Yet there is also a chance for expression. One is free to participate or enjoy, criticize or create.

In the Fall of 1963, Union opened its new School of Music. Both the Bachelor of Music and the Bachelor of Arts degrees in music are offered. Performing organizations include choir, chorus, orchestra, concert band, opera workshop, Bach ensemble, string quartets, and other ensembles.

Self-Expression Is Necessary . . .

The clarinet lends itself to the expression of love and passion.

Clara Swan practices a Haydn Sonata for her senior recital.

"Tune them *without* the piano, Mr. Green?"

. . . For Every Individual.

Mike Johnson, senior art major, expresses himself in strong vivid colors.

A series of art exhibitions is offered by Union's Art Department. Included in this is an annual senior art exhibition. An award is made to the senior student showing the most originality, most expression, and ingenuity in his work of art.

Students find expression an essential part of their lives and often realize talents they never knew existed.

The time, the many hours of creating, destroying, and recreating . . .

. . . are all a vital part of the work of art.

Working behind the scenes requires a steady hand and much patience.

Wes Wilson operating the lights; he assumes this responsibility for every production.

Drama Involves . . .

Students find self-expression in all phases of theatre production. Writing, producing, make-up, stagecraft, and acting offer each and every student a chance to participate.

During first semester *Our Town*, directed by Miss Judith Buckley, *Riders to the Sea*, *Marriage Proposal*, and *Impromptu*, one-acts directed by students, were presented. In the spring the drama department presented *Macbeth*.

"All my trials . . . soon be over . . ."

"Never before in my life have I been left alone in a woman's dressing room!"

The cast of *Our Town* is eagerly applauded by the audience.

" . . . the universe, the Mind of God."

Bob Eustice played the stage manager in *Our Town*, expressing himself clearly and with confidence.

Emily and George, two young people from Grovers Corner, are united in marriage.

. . . Self-Expression

Mrs. Gibbs and Mrs. Webb enjoy talking over beans.

The Advent of . . .

Lois Crowe, last year's president of Beta Chi Alpha, lends additional charm to the roses planted by that society.

BXA members present a style show for Mother's weekend in May.

The graduating class of 1963 gave as their class gift a blue poplar tree to Dr. Frank Gilbert.

When the white magnolias and pink cherry trees begin to bloom on campus, when the days turn warm, and students cut classes in order to lie in the sun, when amorous couples become more amorous, spring has arrived! Along with spring we enjoy the dances, the Mountain Laurel Festival, and graduation activities. We even entertain visions of being swept away by the floods, but the reality of the flood wall around Barbourville keeps us safe and dry.

Many families outside Barbourville's flood wall had to evacuate their homes.

The murky waters in the Spring of 1963 did much damage to Knox County.

Robert Whitney, conductor of the Louisville Symphony Orchestra visited our campus in May.

. . . Spring.

Union's candidate for Mountain Laurel Festival Queen of 1963, Rae Sharon Stetler, is fourth from the right.

Hours of cramming . . .

. . . reviewing . . .

. . . composition . . .

Finals . . .

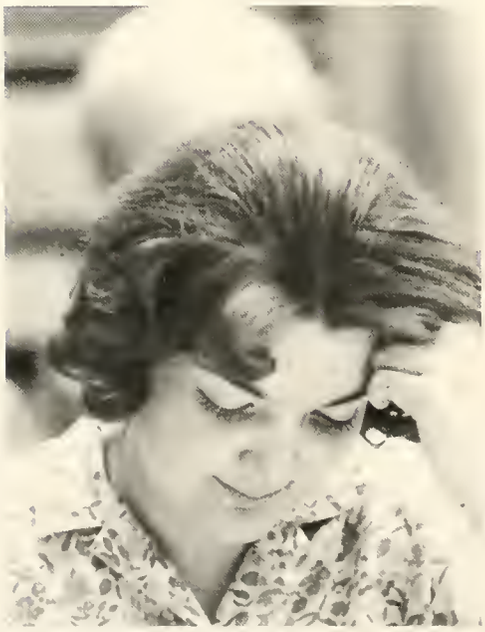

. . . memorizing . . .

. . . come to a close.

As our hours of work and study come to a close every year, we reflect on the many opportunities provided for us. We wonder if our days of toil and frustration will ever have more profound consequences, if our ambitions will ever be realized. Cramming for the very last final, we entertain mingled emotions of sadness and pleasure. An important milestone is in view, and we plan more enthusiastically for our future.

Color it grey and color it green. Nineteen hundred and sixty three - sixty four was a year of endings and of beginnings. There were times when we wondered if we would pass that final . . . and some didn't.

The murder of Medgar Evers in Mississippi in June was a violent expression of all the hatred and terror of racial conflict. Four children were bombed to death in a church. President de Gaulle closed the door to Europe in Great Britain's face by refusing her membership in the Common Market. A redhead from Middlesex laughed at man and the weakness of his flesh. The Profumo scandal, featuring Christine Keeler, a Tory minister, and a socialite osteopath, left an ugly scar on the respectability of the British government. The bitterness of Vietnam was crystallized in November in the murder of its rulers and in the attitude of Madame Nhu. The world felt the loss of Pope John XXIII, of Aldous Huxley, Franz Reiner, Jean Cocteau, Edith Piaf, and Paul Hindemith.

The senselessness of so many things were epitomized by the assassination of John Fitzgerald Kennedy on November 22, in Dallas, Texas. We shall sadly remember Monday, November 25, the day of the funeral service of President Kennedy, as a national day of mourning.

Yet, 1963-64 was also a year of beginnings. Our diplomas in our hands gave us a very special thrill, a feeling of freedom, independence, eager anticipation, and joy.

Faith 7 soared into the unknown. Nationwide efforts culminated in the orderly march on Washington. "We shall overcome . . . this I do believe . . . We shall overcome." New leaders and changes in government appeared in England, Italy, and Germany. Several African states achieved their independence. That day in August when the partial nuclear test ban treaty was initialed was a very important beginning. Pope Paul VI furthered the ideals of his predecessor with new initiatives. Mrs. Jacqueline Kennedy showed grave dignity and courage in the face of tragedy. President Lyndon Baines Johnson assumed the responsibilities of leading our nation and looked forward to 1964, to a new year of calmer peace.

In the world of sports, 1963 was the first time in baseball history that the Yankees were defeated in four straight games by the Dodgers. The United States won the Davis Cup.

This was also the year that America in force discovered the fun of singing and listening to folk music. Neither were we impartial to the light melody, "Dominique," by the Singing Nun. The sounds of guitars rang loud and clear over the country. And we were jubilant to hear that our own Kelly McNish was voted the fourth greatest folksinger in the southeastern United States — out of the twelve hundred contestants. The folk singing contest was held in Jacksonville, Florida, on December 28.

We have been given the opportunity to mature as individuals, to face life as educated citizens in a restless, ever-changing world. Perhaps by accident, perhaps by effort, our talents and the needs of the world will coincide.

To the realization of our goals . . .

. . . Graduation and Reflections.

. . . we come a step closer.

ABIGAIL E. WEEKS MEMORIAL LIBRARY
UNION COLLEGE
BARBOURVILLE, KENTUCKY

LEADERSHIP

Baldwin Place represents the leadership, the hospitality, the charm, and the graciousness of Union's President and his wife.

President

Mahlon A. Miller received his B.S. degree from the University of Pittsburgh in 1943. His B.D. and S.T.M. degrees were earned at Drew Theological Seminary.

In 1959 he received his D.D. degree at Union College. In the same year he was named President of Union College. He and Mrs. Miller reside at Baldwin Place.

President Miller has attended Case Institute of Technology, 1943-45; Western Reserve University, 1945-46; Union Theological Seminary, summers 1948, 1949; Zurich University, Switzerland, 1952-53; Tuebingen University, Germany, 1953-54.

Dr. and Mrs. Miller entertain at Baldwin Place.

. . . finding orchestral harmony a welcomed change.

Plans for Union's growth are made in pleasant surroundings.

Dr. Miller exhibits his John Wesley collection.

Administration

Graduate students are guided by Dr. John Dotson.

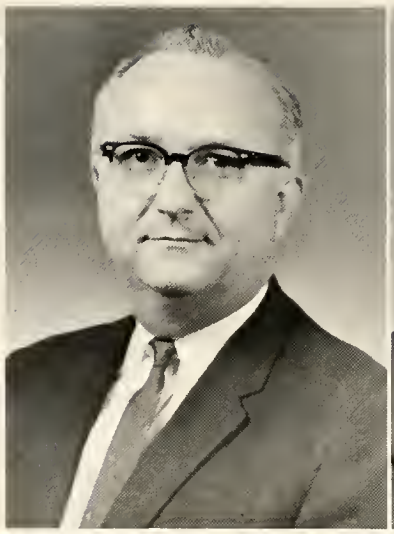

MAHLON A. MILLER, B.S., B.D., S.T.M., D.D.
President of the College

JOHN H. BOYD, A.B., M.A., ED.D.
Dean of the Faculty;
Professor of Education

LYNNE W. BONNETT, A.B., M.S.
Dean of Women

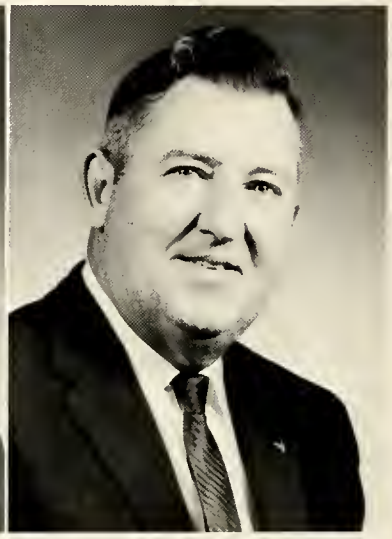

CLARENCE H. CALDWELL, B.S. in ED.
Bookkeeper and Assistant Treasurer

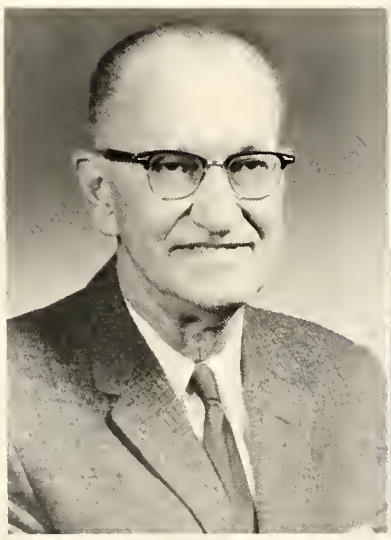

JOHN A. DOTSON, A.B., M.A., Ph.D.
Director of Graduate Studies
Professor of Education

DOROTHY LUCAS, B.R.E., M.A.
Registrar

JOSEPH MITCHELL, B.S., B.D., Ph.D.
Assistant Professor of Religion;
Campus Minister

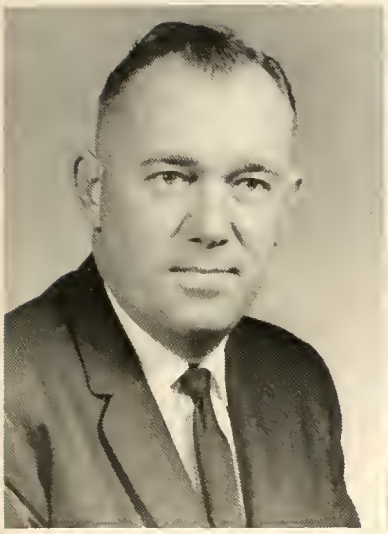

MAURICE T. MITCHELL,
A.B., M.A.
Dean of Students

WILLIAM S. MURPHY
Director of Development

MARSHALL B. POTTER
Superintendent of Buildings and Grounds

CHARLES C. SADDLER, JR.,
A.B., M.A.
Assistant to the President

CATHERINE F. SINGER, A.B.
Alumni Secretary

Administration

Birds of a feather . . . ?

ARTHUR E. SPURLOCK,
B.S. in ED., M.S.
Business Manager and Treasurer

MILTON H. TOWNSEND,
A.B., M.A.
Director of College Relations

College Staff

LINDA ALFORD
Secretary to Director of Graduate Studies

SOPHIE PAYNE ALSTON
Dormitory Counselor

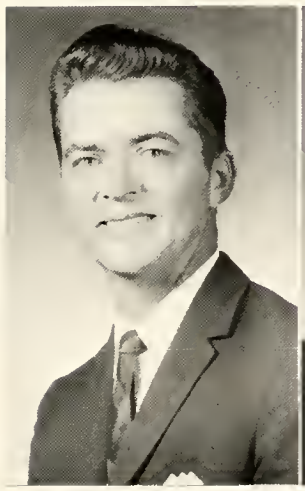

RUFUS BONNER
Assistant Superintendent of Buildings and Grounds

VIVIAN BRADLEY
Assistant in the Library

JUDY CARMINES
Secretary in the Office of Academic Affairs

SUE TUGGLE CARR
Secretary to the President

LOIS CORDELL
Clerk - Typist in Library

LORETTA COWAN
Secretary in the Office of College Relations

JOANNE FULTZ
Clerk - Typist in the Development Office

VIRGINIA GOODWIN
Dormitory Counselor

RUTH HISSAM
Bookstore Operator

MRS. DENNIS JACKSON
Faculty Secretary

ALMA LUMPKINS
Secretary in the Development Office

SUE McDADE
Secretary in Office of Academic Affairs

DALE MOORE, R.N.
Assistant Nurse

LOUISE ANN OWENS
Secretary in Office of College Relations

CAROLYN PACE, R.N.
College Nurse

SHERRILL POTTER
Assistant to Bookkeeper

DIANNA RELAFORD
Secretary in Office of Student Affairs

DOROTHY SHAW
Cashier

GEORGE R. VAN HORNE, JR.
Assistant to the Dean of Students

BARBARA WILDER
Secretary in Office of Student Affairs

L. WAYNE ZIGOS
Post Office Clerk

Mr. McFerrin keeps our Library stacks full . . .

Faculty

JOHN R. ALLEN, A.B., Ph.D.
Head of Department of Chemistry
Professor of Chemistry

ERWIN S. BRADLEY, B.S. in ED., M.A., Ph.D.
Chairman of Division of Social Studies; Head of Dept. of History and Pol. Sc.

JUDITH C. BUCKLEY, A.B., M.A.
Instructor of Drama and Speech

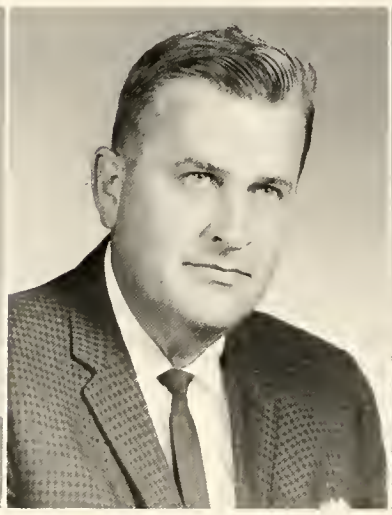

HERMAN BUSH, A.B., M.A.
Chairman of Division of Health and Physical Education; Dir. of Athletics; Associate Prof. of Health and Phys. Ed.

Y. Z. CHANG, B.A., M.A., Ph.D.
Associate Professor of English

NORMAN W. DAVIS, B.S., M.S., Ph.D.
Professor of Biology

ELSIE FORMAN, A.B., M.A.
Associate Professor of Business and Economics

DIETER GALLER, Ph.D.
Assistant Professor of French

WANDA GATLIN, B.S., M.F.A.
Instructor of English

HUGH W. GHORMLEY, SR., A.B., M.A., B.D., M.S., Ph.D.
Head of Department of Sociology; Russell M. Bennett Memorial Grad. Prof. of Soc.

FRANK A. GILBERT, B.S., M.A., Ph.D.
Chairman of Division of Sciences; Head of Biology Department; Prof. of Biology

ALLAN E. GREEN, B.M., M.M.
Instructor of Music

EUGENE G. HAAS, B.S., M.A., Ph.D.
Professor of Chemistry

JOE C. HACKER, B.S. in Ed., M.A.
Instructor of Business

PATIENCE HAGGARD, B.A., B.S. in Ed., M.A., Ph.D.
Professor of English

BRUCE W. HANSEN, B.S., M.S.
Associate Professor of Biology

DORIS ANN HARDING
B.M., M.M.
Associate Professor of Piano

WILLIAM PAUL HAYS, B.M., M.M.
Associate Professor of Organ

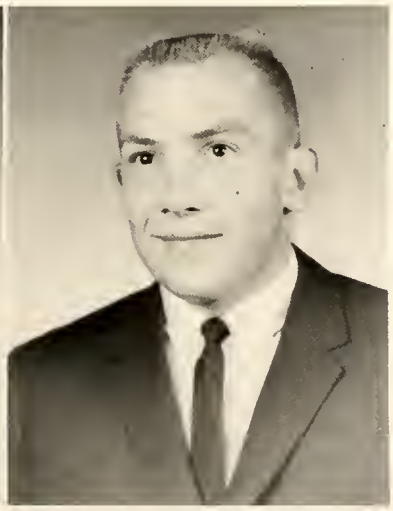

WILLIAM F. HENRY, B.S., M.S.
Coach and Assistant Professor of Physical Education

Many religious views are discussed in and out of the classroom.

Don Payne? Where? I don't see him!

ALBERT R. HINSON, B.F.A., M.F.A.
Assistant Professor of Art

HUBERT H. HOELTJE, B.A., M.A., Ph.D.
Professor of English

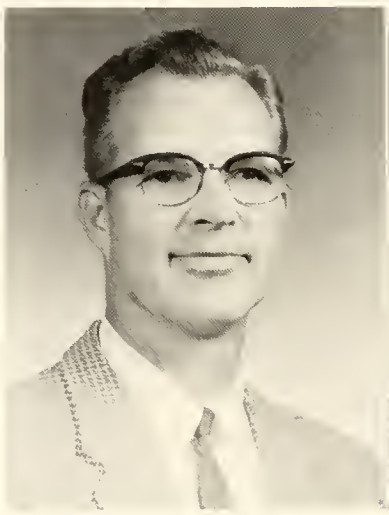

J. HAYDEN IGLEHEART, A.B., B.D., Th.M., M.A.
Part-time Assistant Professor of Religion

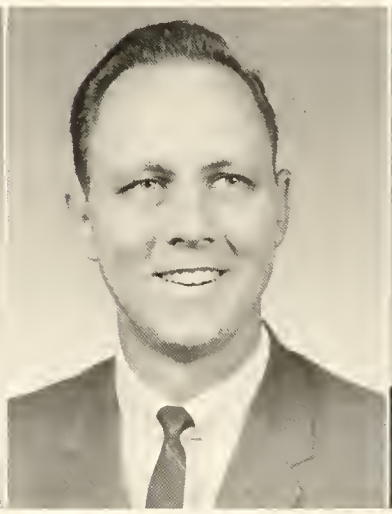

DENNIS C. JACKSON, B.A., M.M.
Instructor of Music

JOHN D. KELLY, B.M., M.M.
Assistant Professor of Piano

HERMAN F. KURTZ, A.B., M.A., Ph.D.
Professor of Chemistry
Acting Head of Department of Chemistry

MARY ALICE LAY, B.S.
Instructor of Home Economics

BERNARD L. LINGER, B.A., M.M.
Assistant Professor of Music

JAMES B. McFERRIN, A.B., B.S. in L.S., M.S.
Head Librarian; Associate Professor of Library Science

CONSTANCE MARIGOLD, A.B.
Instructor of French

W. GORDON MARIGOLD, B.A., M.A., Ph.D.
Chairman of Division of Languages; Head of Department of Modern Languages

ROBERT D. MATTHEWS, B.A., S.T.B., Ph.D.
Associate Professor of Religion

DONALD J. MAXWELL, B.A., M.A., D.Mus.
Chairman of Division of Fine Arts; Head of Department of Music and Professor of Music

CHRISTINE MERCHANT, A.B., M.A.
Associate Professor of Physical Science

FRANK E. MERCHANT, A.B., M.A., Ph.D.
Head of Department of English; Professor of English

J. LARUE MILLEN, B.S., M.Ed.
Assistant Professor of Social Studies

RENA MILLIKEN, A.B., M.A.
Head of Department of Business; George Lanford Memorial Assoc. Prof. of Bus.

Dr. Matthews in check?

Miss "Pat" and students working on the Activities Calendar.

NORMA T. MITCHELL, A.B., M.A.
Part-time Instructor of History

KATHLEEN MOORE, A.B., M.A.
Associate Professor of Elementary Education

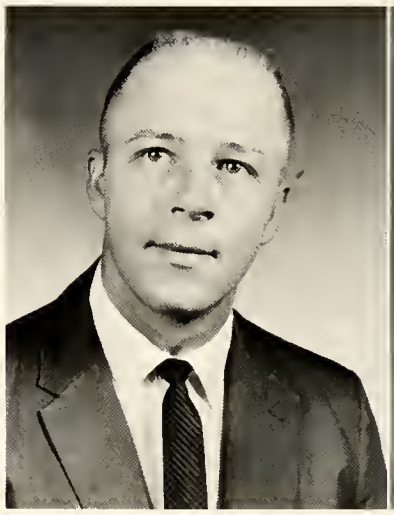

PAUL S. MOORE, A.B., M.S.
Instructor of Physical Education; Athletic Coach

MARY E. ORTH, B.M., M.M.
Instructor of Music

WILLIAM S. OXENDINE, A.B., M.A.
Part-time Assistant Professor of Social Studies

HELENE S. PARRY, B.S., M.S.S.A.
Part-time Assistant Professor of Sociology

FRANCES PATRIDGE, B.S., M.A.
Associate Professor of Physical Education; Director of Student Activities

MARY PETTUS, A.B., M.A.
Head of Department of Math and Physics; Associate Professor of Mathematics

ROBERT R. RIESZ, A.B., M.A.
Associate Professor of Physics

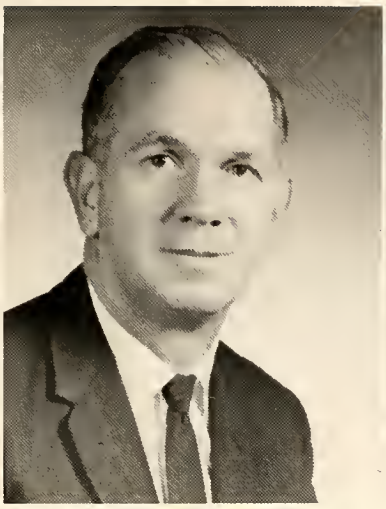

WARREN ROBBINS, B.S., M.A.
Associate Professor of Education; Supervisor of Student Teaching

VIRGINIA B. SADDLER, A.B., B.S. in L.S., M.S.
Assistant Librarian and Assistant Professor of Library Science

CHARLES W. SIMMS, B.S., M.A., Ph.D.
Chairman of Division of Education; Head of Department of Education

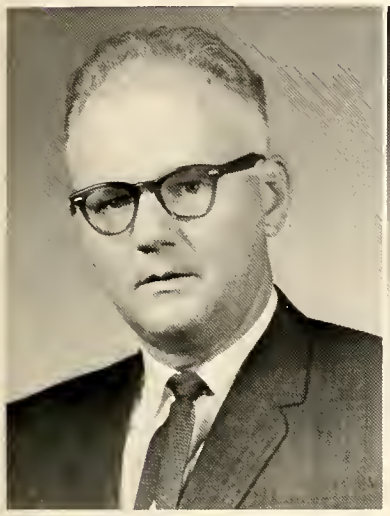

WARREN E. STEINKRAUS, A.B., S.T.B., Ph.D.
Chairman of Division of Religion and Philosophy; Head of Department; Frances Landrum Memorial Prof. of Rel .and Phil.

ELIZABETH A. TODD, A.B., M.A.
Instructor of English

BETTY K. TOWNSEND, A.B., M.A.
Part-time Instructor of English

JAMES A. WATSON, A.B., M.A.
Assistant Professor of Mathematics and Science

WINIFRED WATTS, B.A., M.A., Ph.D.
Professor of English

ELLA OPHELIA WILKES, A.B., B.S., M.S.
Part-time Assistant Professor of Social Studies

Mr. Kelly appreciates (?) intrusions while he is practicing.

SENIORS

We reminisce with secret fondness on our busy college years; while at the same time we are making personal plans for the future.

ROBERT CLEMENT
President

JAMES YOUNG
Vice-President

Senior Class Officers

LINDA FRUTCHEY
Secretary

ED ALLIN
Treasurer

KAY ADAMSON, *B.S.*
Vancouver, B.C., Canada
Major: Elementary Education
Quick-thinking, loves fun . . . laughter and people

DAVE AFTERKIRK, *B.S.*
Walton, Kentucky
Major: Social Studies
Easy manners . . . singular dexterity on the basketball floor

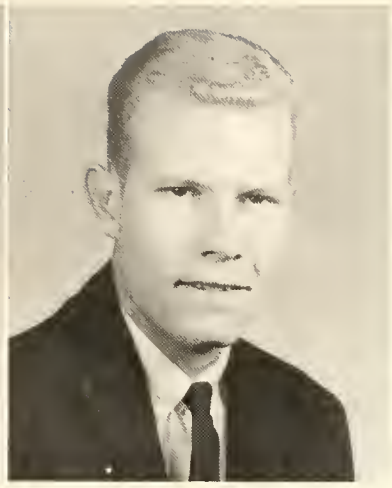

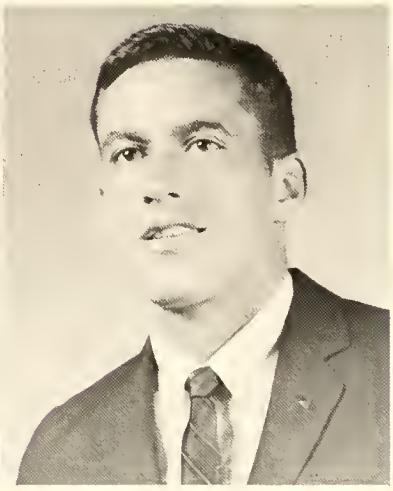

CAROLYN AKERS, *B.S.*
Dwale, Kentucky
Major: Business
Clyde and chocolate ice cream . . . quick animated conversation

CHARLES AKERS, *B.S.*
Dwale, Kentucky
Majors: History & Political Science, Physical Education
Confederate flag, quilt, hat . . . jokes, fun, life, Leslie

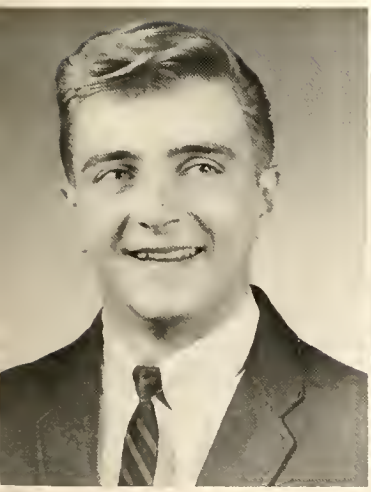

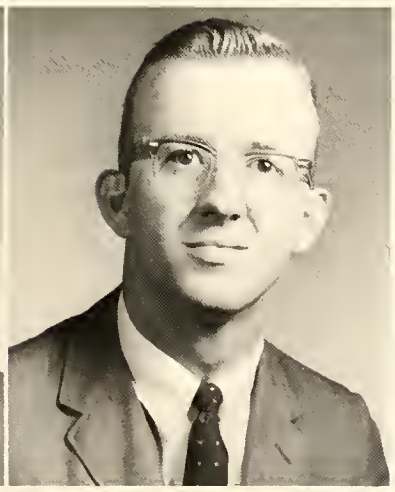

EDWIN ALLIN, *B.S.*
Barbourville, Kentucky
Major: Area in Business
Calm, analytic . . . affirmative, friendly manner

RICHARD BACON, *B.A.*
Barbourville, Kentucky
Majors: English, History
Genius for living . . . diligent, reliable, yet gentle

SUSAN CONGLETON BACON, *B.S.*
Barbourville, Kentucky
Major: Elementary Education
Expressive, whimsical . . . fashionable, genteel hostess

BARBARA BAILEY, *B.S.*
Baughman, Kentucky
Majors: History, English
Relentless perserverance . . . in all her studies

PATRICIA BAILEY, *B.S.*
Wheelwright, Kentucky
Majors: Home Economics, Biology
Teasing eyes . . . clear, decisive, gay, open, fair

FRANCES BAKER, *B.S.*
Barbourville, Kentucky
Major: Elementary Education
Lives in a charitable way . . . a gift and a smile

STEPHEN BAKER, *B.A.*
Elberon, New Jersey
Major: History
Impudent grin . . . warm, protective, easy-going

JERRY BENFIELD, *B.A.*
Basset, Virginia
Major: History & Political Science
Earnest, serious . . . and a unique laugh

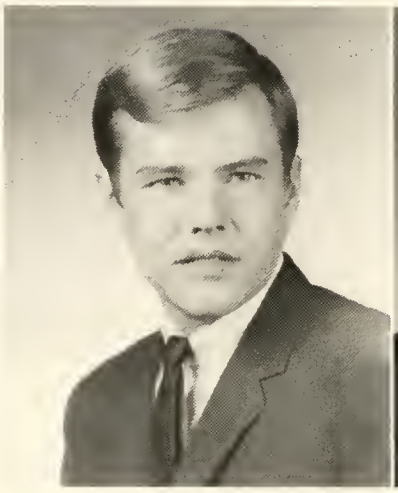
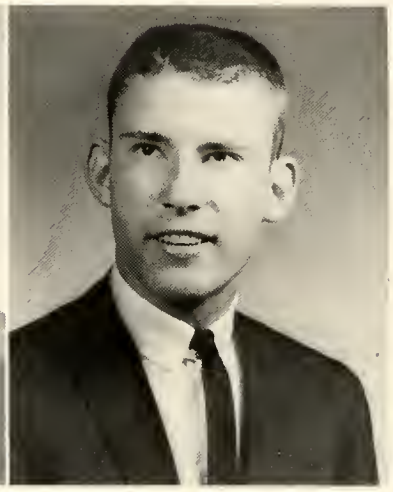

EDGAR BEVERAGE, *B.S.*
Waynesboro, Virginia
Major: Business
Candor of expression . . . hearty cachinnatory indulgence

DENIS BIGELOW, *B.S.*
Worcester, Massachusetts
Major: Area in Business
Genial nature . . . delicate and benign person

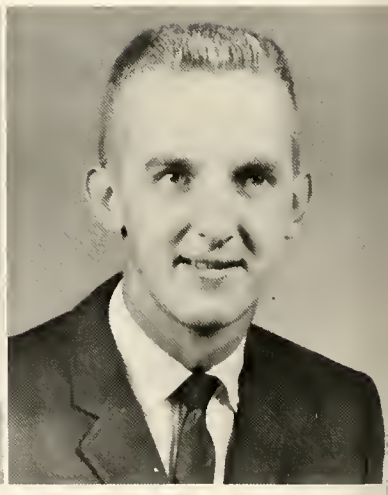

LUCILLE BINGHAM, *B.A.*
Pedricktown, New Jersey
Majors: Social Studies, History
Personable, loquacious . . . likes browns and greens

EDWARD BLACK, *B.A.*
Swedesboro, New Jersey
Major: Biology
Vigor and acuteness . . . does his job well

RICHARD BLISH, *B.S.*
Fleishmanns, New York
Major: Music Education
Great range, great richness . . . vast horizons

ROSE BLOYD, *B.S.*
Valley Station, Kentucky
Major: Elementary Education
Soft, familiar courtesy . . . Brownie's Rose

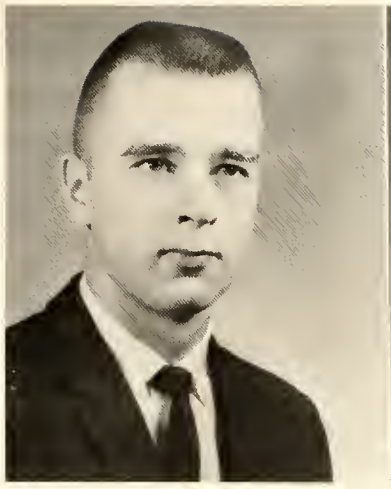

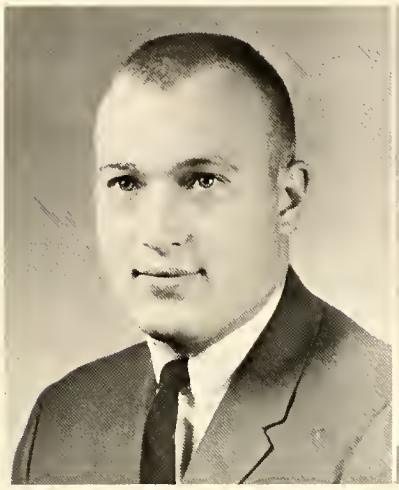

DARYL BOGGS, *B.S.*
Whitesburg, Kentucky
Major: Chemistry
Southern drawl, lots of time . . . time to dream

MARY BOSWELL, *B.S.*
Guthrie, Kentucky
Major: Physical Education & Health
Sophisticated charm . . . gliding through all impediments

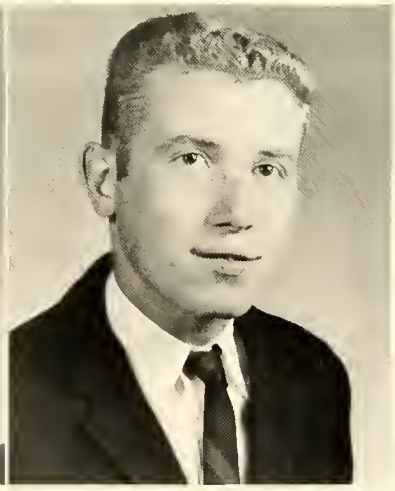

GEORGIA BRADLEY, *B.S.*
Elizabethtown, Kentucky
Major: Elementary Education
Ready smile . . . creative, talented hands

MATTHEW BROWN, *B.S.*
Cobleskill, New York
Major: Business
Soft brown eyes . . . a gentlemen so suave

DON BRUCE, *B.S.*
Corbin, Kentucky
Major: Chemistry
A man of science . . . thoughtful countenance

DONALD BRUNKHART, *B.S.*
Forest, Ohio
Majors: Mathematics, Chemistry
Acid stains and steady hand . . . inquisitive mind

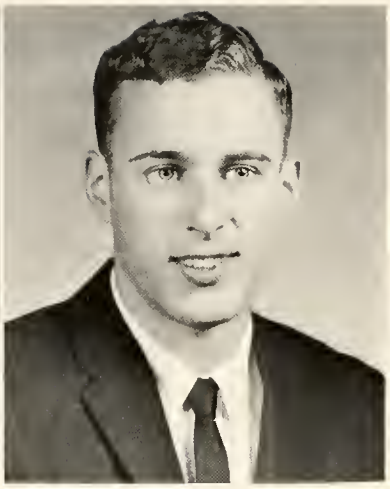

FLORENE BUCHANAN, *B.S.*
Barbourville, Kentucky
Major: Elementary Education
Light-heartedness . . . organized and neat and friendly

LAURANCE BUTLER, *B.A.*
Mullica Hill, New Jersey
Majors: Biology, History
Concentration plus . . . deeply attentive, unsaturable mind

CARMEN CABRERO, *B.A.*
New York, New York
Major: Religion
Industrious, strong . . . humorous Latin from Manhattan

ALVIN CALDWELL, *B.S.*
London, Kentucky
Majors: Social Studies, History
Neither timid nor shy . . . forceful conversation

DONALD CALITRI, *B.S.*
Hazard, Kentucky
Majors: Social Studies, History & Political Science
Trustworthy, dependable . . . honest, righteous actions

CLARINDA CARTER, *B.S.*
Mousie, Kentucky
Major: Elementary Education
Eyes of green and beige . . . lively, lovable "Wren"

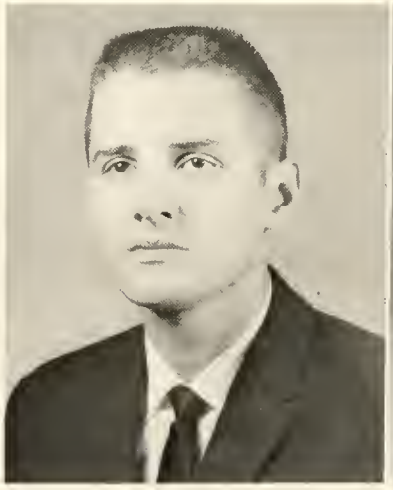

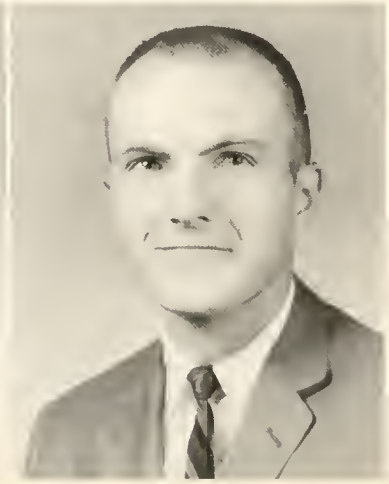

RALPH CAYLOR, *B.S.*
Ashburn, Virginia
Major: Social Studies
A mildness in the blazing noon . . . peaceful conscience

ROBERT CLEMENT, *B.A.*
Paulsboro, New Jersey
Major: History
Sincerity and depth . . . tenderness, strength and leadership

LINDA HOFF CLEMENT, *B.S.*
Findlay, Ohio
Major: Elementary Education
Blue firmament eyes . . . laughing and gay

DANIEL CLINE, *B.S.*
Jamestown, Ohio
Major: Area in English
Cherishing his love . . . humility, generous heart

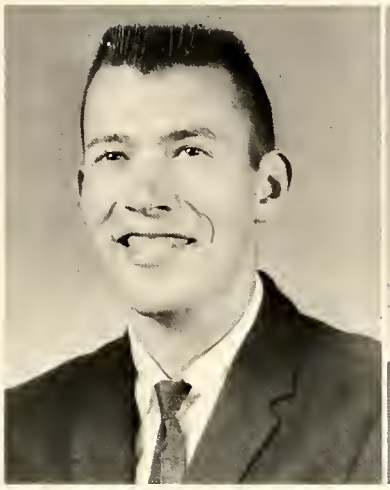

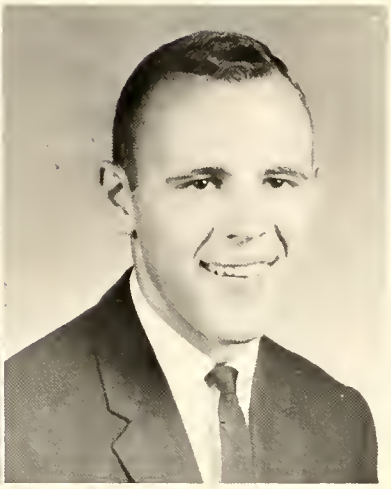

KENNETH COBB, *B.S.*
Barbourville, Kentucky
Major: Area in Business
Jovial . . . friendly persuasion, winsome grin

CHARLES CONLEY, *B.S.*
Paintsville, Kentucky
Majors: Area in Business, Chemistry
Tennis champ with southern charm . . . deep brown eyes

REBECCA BIRD CONLEY, *B.S.*
Paintsville, Kentucky
Major: Elementary Education
Fair, lovely, warm . . . made for the altar and the hearth

JACQUELINE COOMER, *B.S.*
Norton, Virginia
Major: Home Economics
A smile will glimmer . . . as the diamond on her hand

DONALD COPE, *B.S.*
Bond, Kentucky
Major: Elementary Education
A useful, honored man . . . nice to have around

DAVID CREIGHTON, *B.A.*
Pennsauken, New Jersey
Major: Philosophy
Light, intellectual laughter . . . a man of pith and substance

WILLIAM CRESS, *B.S.*
E. Bernstadt, Kentucky
Major: Area in Business
Lingering through life . . . savoring every step

LOIS CROWE, *B.S.*
Winchester, Kentucky
Major: Elementary Education
Talent for organization . . . friendly, neat, helpful, calm

FRANK DALTON, *B.S.*
Somerset, Kentucky
Major: Health and Physical Education
Cooperative spirit . . . sure aim in basketball

EMILY DICKENS, *B.S.*
Canajoharie, New York
Major: Elementary Education
Fawn-like innocence . . . sweetness of the anemone

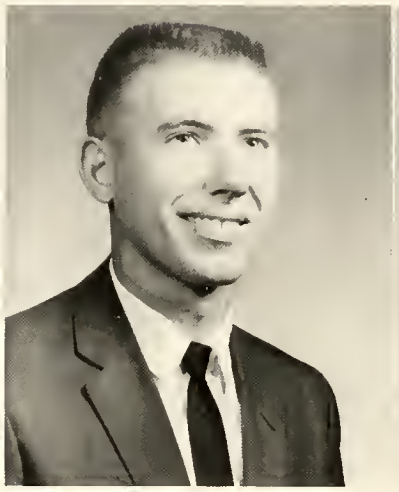

EMMETT DICGS, *B.S.*
Beaverlett P.O., Virginia
Major: Area in Social Studies
Delighting in free-hearted benevolence . . . concerned

BETSY DOUCE, *B.S.*
St. Albans, West Virginia
Major: Elementary Education
Steady, serene and proud . . . a lovely girl

TOM DOUCE, *B.A.*
Wooster, Ohio
Major: Sociology
A rudder in the wind . . . feet on the ground

LINDA ELAM, *B.S.*
Lexington, Kentucky
Major: Biology
The epitome of friendliness . . . wonderfully human and warm

JAN ENINGER, *B.S.*
Fort Wayne, Indiana
Major: Physical Education & Health
Never too busy for a friendly chat . . . good disposition

WILMA EVANS, *B.S.*
Barbourville, Kentucky
Major: Biology, Home Economics
Practical wit . . . dependable, conscientious, sensible

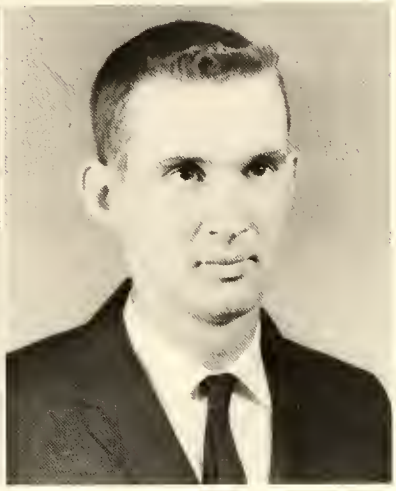

MARY ELIZABETH FRAZIER, *B.S.*
Barbourville, Kentucky
Major: Home Economics
Is love so rare a triumph? . . . exquisitely clothed

JIM FRUTCHEY, *B.S.*
Scranton, Pennsylvania
Majors: Social Studies, History
Gentle criticisms . . . facility of expression

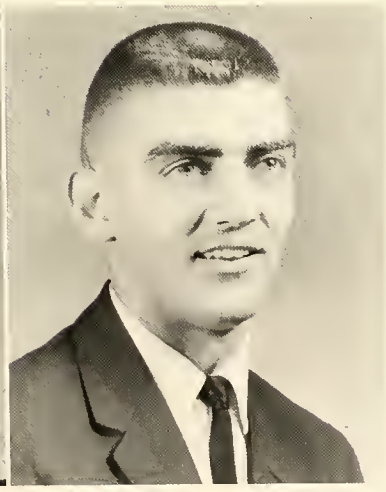

LINDA FRUTCHEY, *B.A.*
Scranton, Pennsylvania
Majors: French, English
Honest in her thoughts . . . thirst for knowledge

WILLIAM FULTZ, *B.S.*
Barbourville, Kentucky
Major: Health & Physical Education
Skillful maneuvers on the basketball floor . . . smooth

JAMES FURR, *B.S.*
Waynesboro, Virginia
Majors: Area Social Studies, History
Content and cordial . . . discretion and sobriety

RAYMOND GIRON, *B.A.*
Trenton, New Jersey
Major: Biology
Not satisfied with mediocrity . . . excitement of discovery

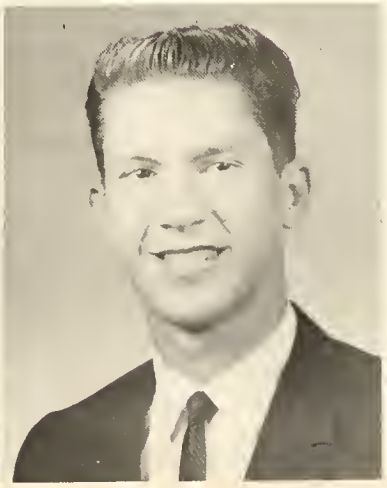

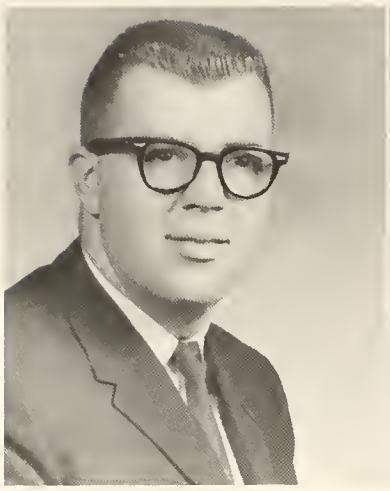

CHARLES GRAHAM, *B.A.*
Bennington, Vermont
Major: History
Tall . . . sticks to business at hand

MAXOLA GREGORY, *B.S.*
Walker, Kentucky
Major: Elementary Education
Brown hair . . . a love of learning and school

JAMES GUNN, *B.A.*
London, Kentucky
Major: English
Methodical preacher . . . conscientious, questioning, sincere

DAVE HAMM, *B.S.*
Barbourville, Kentucky
Major: Health & Physical Education
Aptitude for self-revelation . . . firm and knowing

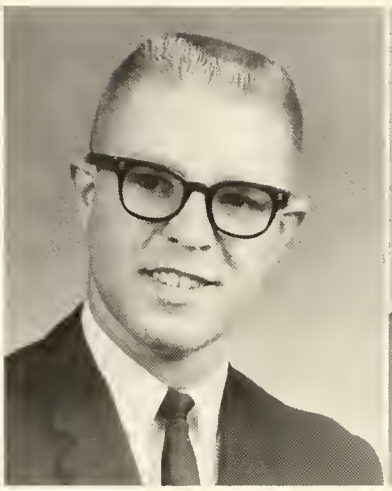

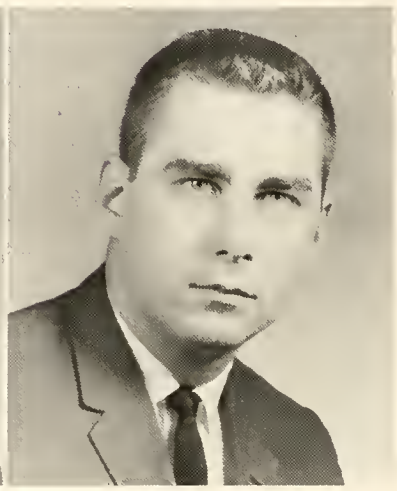

EUNA HAMMONS, *B.S.*
Barbourville, Kentucky
Major: Business
Wistful blue eyes . . . easy going

JAMES HARBESON, *B.A.*
Haddonfield, New Jersey
Majors: History, Sociology
Creative, impulsive . . . independent, likeable, cute

NELL HAYS, *B.S.*
McKee, Kentucky
Major: Elementary Education & History
Excellent grades, positive views . . . letters from Larry

BARBARA HELTON, *B.S.*
Linefork, Kentucky
Major: English
Bathed in dreams of yesterday . . . in summer haze

LINDA HILL, *B.S.*
Lafayette, Ohio
Major: Elementary Education
Beauty joined with energy . . . vivacious personality

LAURA HOUBEN, *B.S.*
Highland Heights, Kentucky
Major: Elementary Education
Mint in her eyes, honeycombed hair . . . regal grace

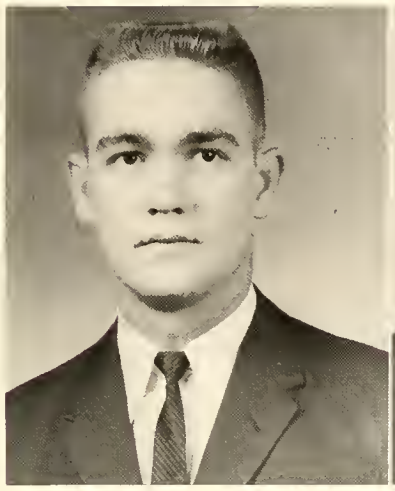

MARVIN HUBBARD, *B.S.*
Barbourville, Kentucky
Major: Area in Business
Industrious commuter . . . business is his pleasure

CHARLES HUDSON, *B.S.*
Frankford, Delaware
Major: Elementary Education
Ready for Spring . . . for the soft April twilight

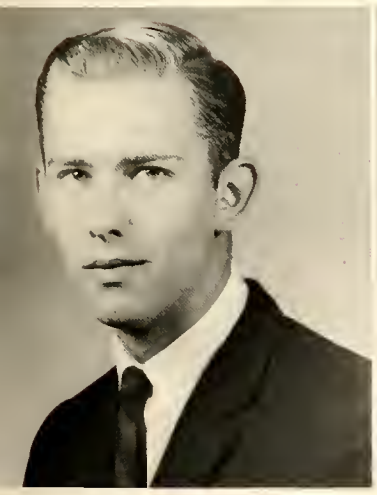

TOM HUDSON, *B.A.*
Mullica Hill, New Jersey
Major: Biology
Scientific, inquiring mind . . . lord of the lab

JAMES HUNDLEY, *B.S.*
Sardinia, Ohio
Major: Biology
Plenty of pep . . . likes basketball quite a bit

THOMAS HUNTER, *B.A.*
Middletown, Kentucky
Majors: Philosophy, German
Trustworthy, effective preacher . . . clear blue eyes

MERRILL JOHNSON, *B.S.*
London, Kentucky
Major: English
Rapt expressions . . . trust of a child

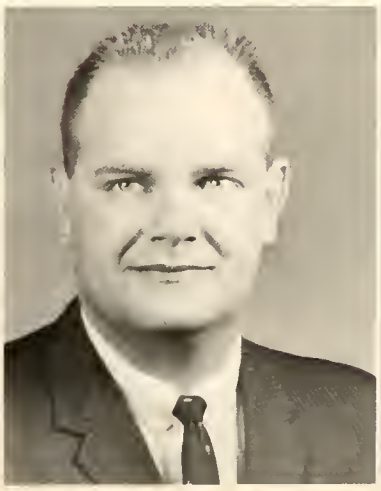

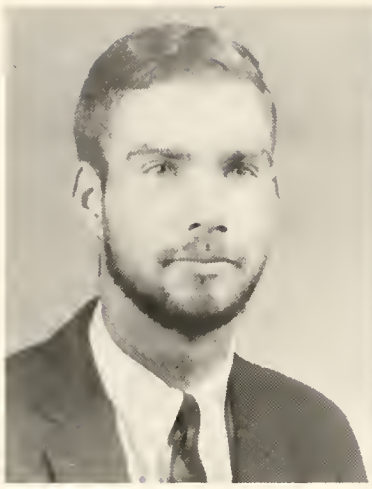

MICHAEL C. JOHNSON, *B.A.*
Indianapolis, Indiana
Majors: Art, Philosophy
Nimble, lithe . . . calliographic line, strong design

MARTHA LOU KIRKLAND, *B.S.*
Gravel Switch, Kentucky
Major: Math
Eyes alive with expression . . . systemized mind

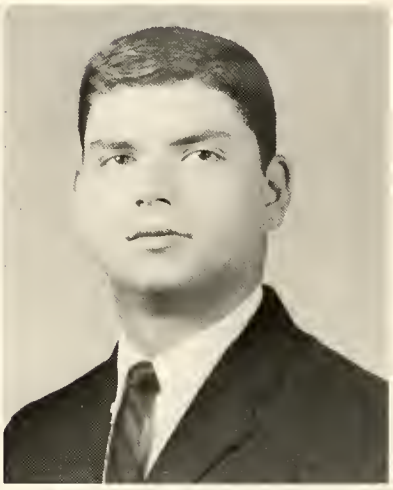

GLORIA JEAN KREBS, *B.S.*
Highland Heights, Kentucky
Major: Elementary Education
Raven black hair . . . frolicking, inquisitive, direct

EDWIN F. LASHER, *B.S.*
Long Island City, New York
Major: Area in business
One of the Foley crowd . . . adjusts easily

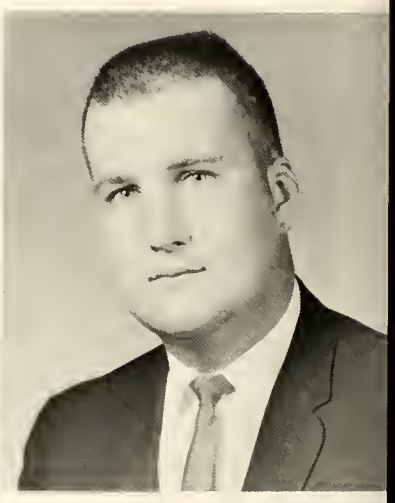

LOIS E. LAURIN, *B.A.*
Peterboro, New Hampshire
Major: French
Sensitivity, originality, and understanding . . . degree of maturity

DOUGLAS S. LITTLE, *B.S.*
Yonkers, New York
Major: Area in Business
Outgoing, flair for fun . . . entertaining, energetic

JENNIE R. LLOYD, *B.S.*
Stanford, Kentucky
Major: Area in English
Happy and gay . . . acute judgements, originality

WILLIAM LLOYD, *B.S.*
Mullica Hill, New Jersey
Major: Biology
Great for a friend . . . for a game, for a task

PAULETTE W. LOOK, *B.S.*
Medford, Massachusetts
Major: Elementary Education
Breath of inspiration . . . freshness and charming ingenuity

EVELYN J. MAIDEN, *B.S.*
Frakes, Kentucky
Major: Elementary Education
Small as a daisy . . . precise and busy

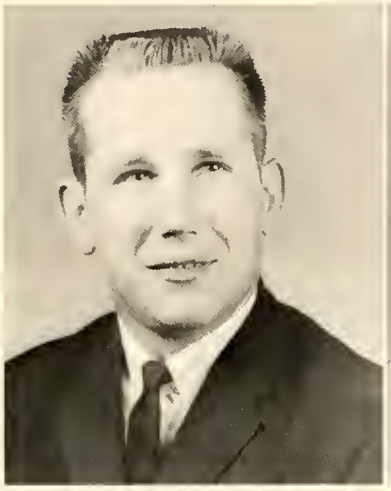

LLOYD MARCUS, *B.S.*
Syracuse, New York
Major: Area in Business
Wit and spunk . . . knows what he likes

JOE DAVID MARTIN, *B.S.*
Allen, Kentucky
Major: History & Political Science
Handsome blue eyes . . . loves teaching and taffy hair

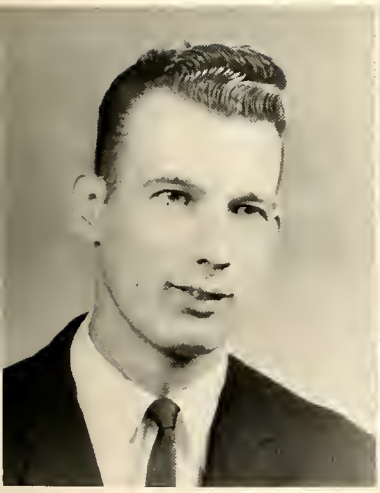

JAMES McFARLAND, *B.S.*
Claymont, Delaware
Major: English
Sports-minded, humorous . . . and serious too

MILTON H. McGEE, *B.S.*
Frankford, Delaware
Major: Health & Physical Education
Friendly . . . easy to talk with, to know

ROBERT C. METZLER, *B.S.*
Moyan, Pennsylvania
Major: Health & Physical Education
Self-assertive, positive counsel . . . practical, busy

JORGE MIR, *B.S.*
Panama
Major: Area in Business
Independent, reliable . . . hearty laughter, handsome

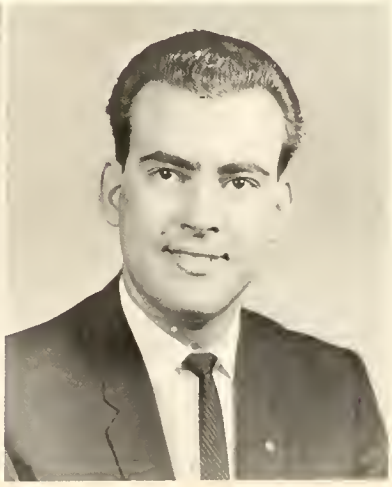

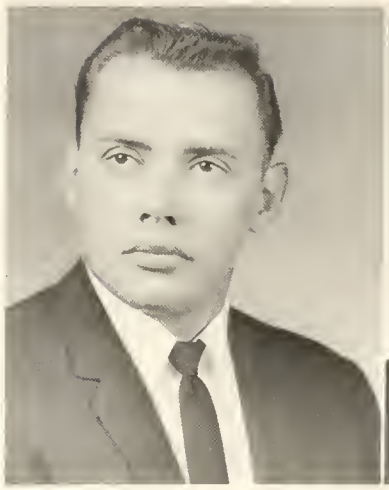
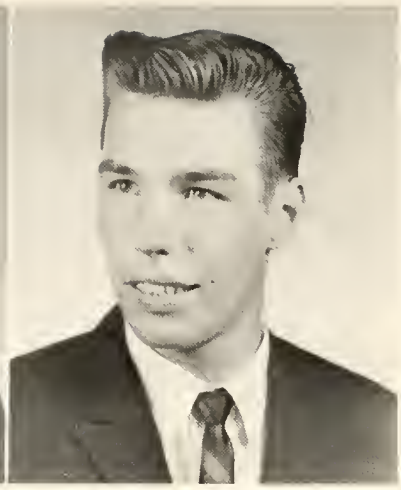

JOHN W. MOFFITT, *B.S.*
Barrington, New Jersey
Major: Area in business
Relishes fun and baseball . . . Jane and freedom

ALFRED G. MONRO, *B.A.*
Bronx, New York
Major: Area in Business
Knows "la douceur de vivre" . . . and how to please

DORIS K. MOORE, *B.S.*
Pittsburgh, Pennsylvania
Major: Elementary Education
Varied interests . . . sympathetic and kind

WILLIAM A. MULLEY, *A.B.*
Pittsfield, Massachusetts
Major: English
Natural gift of style . . . remarkable vocabulary and wit

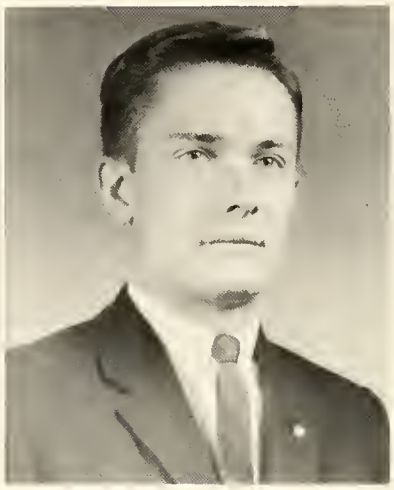

ANTON NASR, *B.A.*
Barbourville, Kentucky
Major: Chemistry
Richness, strength, endurance . . . great potentials

BRENDA J. NASR, *B.S.*
Barbourville, Kentucky
Major: Art
Lifting the gloom of darkness . . . brightening the day

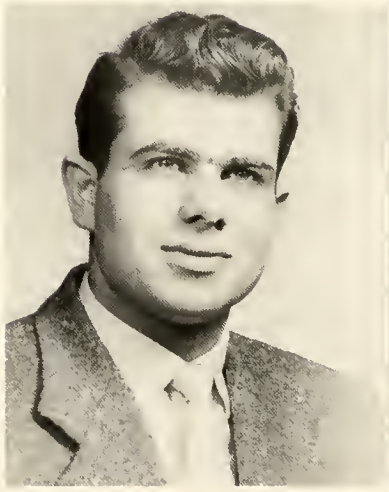

JEAN NIELSEN, *B.S.*
Chatham, New Jersey
Major: Elementary Education
Reserved, neat, pretty . . . cooperative, co-ordinated

DANIEL D. OESCH, *B.S.*
Fort Wayne, Indiana
Major: English
Direct sense of humor . . . shadows of doubt

CAROLYN OSBORNE, *B.S.*
Baxter, Kentucky
Majors: English, French
Determined, excitable . . . likes reds and whites

JEWELL PARKER, *B.S.*
Barbourville, Kentucky
Major: Elementary Education
Calm, collected . . . growing in wisdom

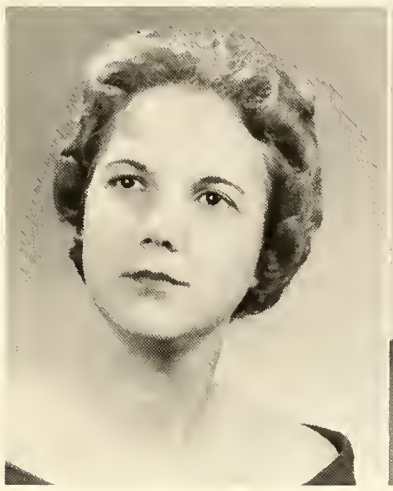

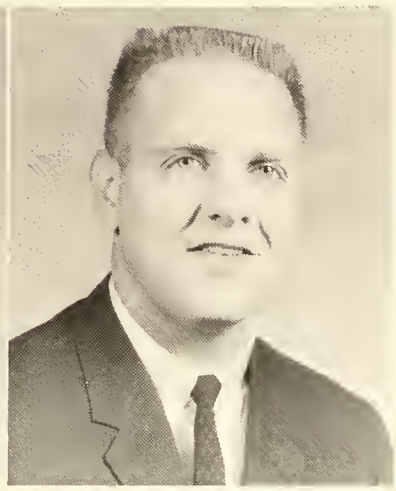

JUDY PARROTT, *B.S.*
Louisville, Kentucky
Majors: Elementary Education, History
Efficient, considerate . . . a capable teacher

DENNIS PARSONS, *B.S.*
Yancey, Kentucky
Majors: Health and Physical Education
Helpful and humorous . . . competitive spirit

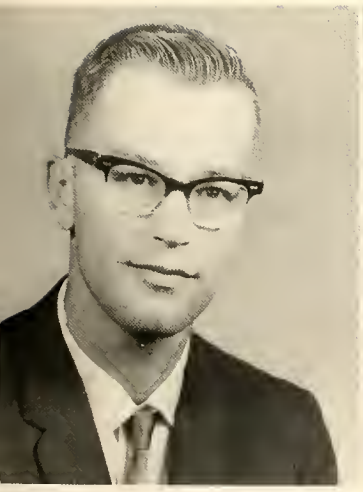

DONALD PAYNE, *B.A.*
Springfield, Ohio
Major: Sociology
"Camera man" . . . loves music, photography, life

MILTON PERRY, *B.S.*
Louisville, Kentucky
Major: Music
Full of extremes . . . quest for truth

ERICK PIFER, *B.S.*
Convoy, Ohio
Major: Business
Coolness of twilight . . . impartial, accepts responsibility

HARRY RICE, *B.A.*
Ashland, Kentucky
Major: Sociology
Concerned with consequences . . . with current events

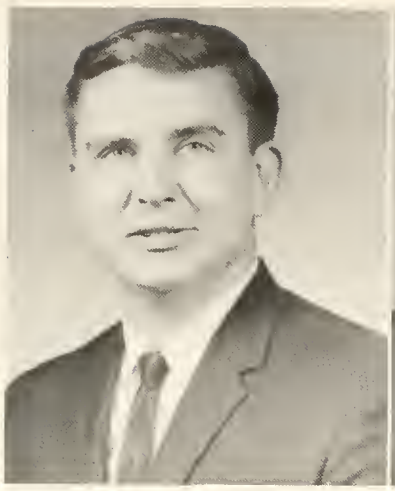
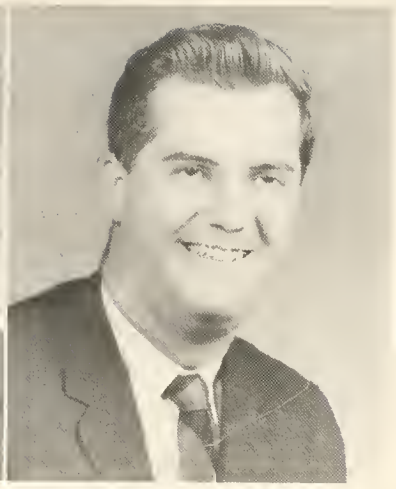

JACK RIVEL, *B.S.*
Wood Lynne, New Jersey
Major: Elementary Education
His humor is contagious . . . his laughter gay

FRANK ROBINSON, *B.S.*
Camden, New Jersey
Majors: Sociology, Economics
Marriage must be great . . . with such a mate!

DOUGLAS W. RODECK, *B.S.*
Stanton, Delaware
Major: Business
All light and shade . . . wandering spirit and love of nature

WALT ROMANO, *B.A.*
Brooklyn, New York
Major: Math
Shades of Brooklyn . . . tempered by Barbourville's rain

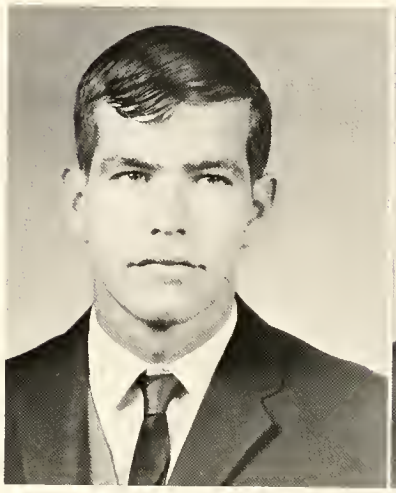
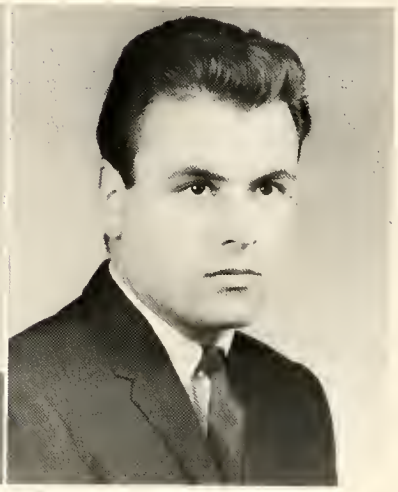

CAROL A. SCHULTZ, *B.A.*
Louisville, Kentucky
Majors: French, English
Bilingual, cultural, natural leader . . . enthusiastic, eager to learn

ANN SERGENT, *B.S.*
Jonesville, Virginia
Major: Elementary Education
With eyes all aglow . . . blond hair, fair complexion

SHIRLEY SERGEANT, *B.S.*
Corbin, Kentucky
Major: Elementary Education
Devoted mother . . . strength of character

EULALIA SERANO, *B.A.*
Brooklyn, New York
Major: Religion
Tone of delicate cajolery . . . eager to laugh

VIOLA SKINNEL, *B.S.*
Patrick Springs, Virginia
Major: Health & Physical Education
Strong athlete . . . our vivacious "Cricket"

CAROLYN SMITH, *B.S.*
Pauline, South Carolina
Major: Elementary Education
A delicious cook . . . adds spice to a conversation

SALLY SNOWBALL, *B.S.*
Massillon, Ohio
Major: English
Speaks with great detail . . . with unique emphasis

RAE SHARON STETLER, *B.A.*
Covington, Kentucky
Major: English
Elegance and finesse . . . imparts confidence, graciousness

PHIL STONE, *B.S.*
Wyalusing, Pennsylvania
Major: Biology
Mature, free from false pathos . . . serious mind

BERNIE STROTHER, *B.S.*
Somerdale, Ohio
Majors: English, Sociology
Treasury of anecdotes and scandals . . . entertainer

DANNY STRUNK, *B.A.*
Pineknot, Kentucky
Major: Biology
Contemplative man . . . sincere, clear-headed

CLARA SWAN, *B.S.*
Vine Grove, Kentucky
Major: Music
Likes intelligent people and good music . . . enthusiastic scholar

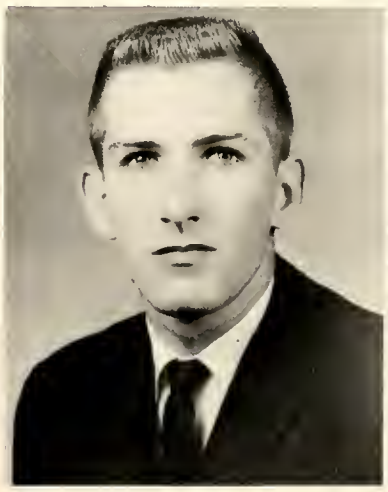

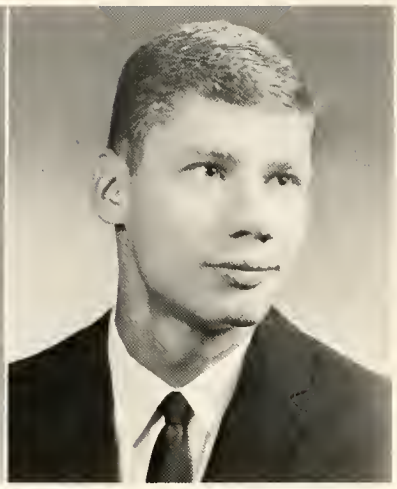

EARL SWANNER, *B.A.*
Arjay, Kentucky
Major: Area in Business
Good in math . . . and making friends

RICHARD SZABO, *B.A.*
Caldwell, New Jersey
Major: Biology
Rational, free from sentiment . . . expert archer

MARGE TOWNSEND, *B.S.*
Stratford, New Jersey
Major: Health & Physical Education
Redundant with life, health, energy . . . capable leader

KAREN WATSON, *B.S.*
Levitown, Pennsylvania
Major: Music
Every sound as lovely . . . as every smile

R. JAMES WATSON, *B.S.*
Baltimore, Maryland
Major: English
Friendly and studious . . . a good disposition

BUFORD WEST, *B.S.*
Versailles, Kentucky
Major: Math
Capacity for absorbing facts . . . lucidity, exactitudes

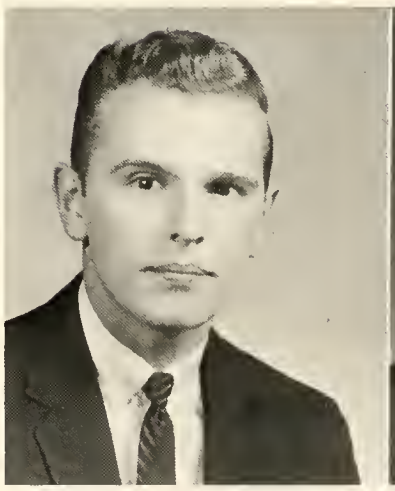

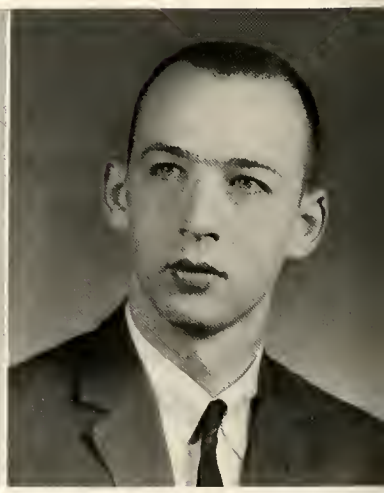

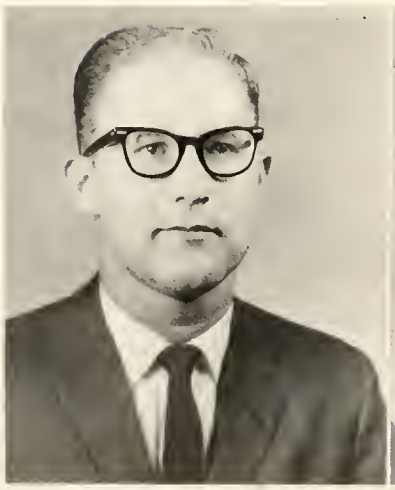

DAVID WEYANT, *B.S.*
Manns Choice, Pennsylvania
Majors: Sociology, Economics
Always thinking . . . safe and cautious

RUTH WHITE, *B.S.*
Barbourville, Kentucky
Major: Music
Talented, humble . . . strong rich voice

DAVE WHITEMAN, *B.S.*
E. Cleveland, Ohio
Major: Social Studies Area
Sure prospects of success . . . gay vitality

FRED WILDER, *B.A.*
Danville, Kentucky
Majors: History, Political Science, English
Makes friends easily . . . history at his fingertips

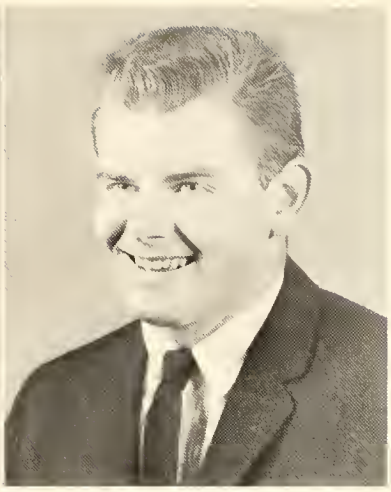

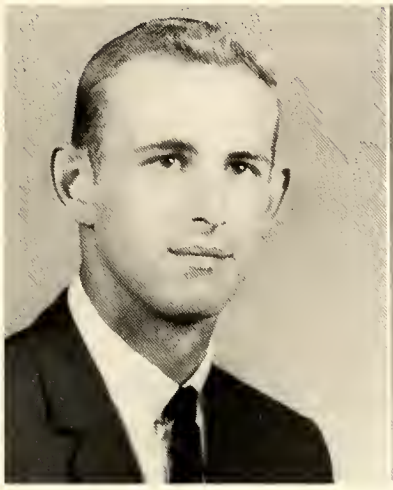

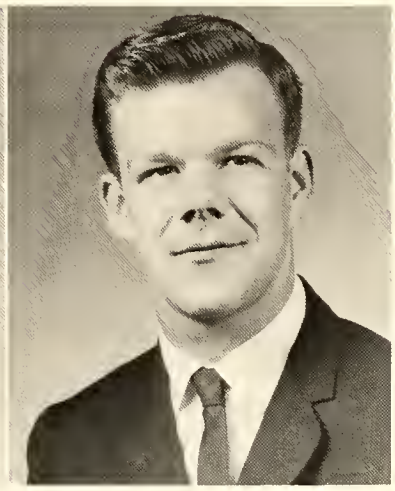

VERNON WILDER, *B.S.*
Corbin, Kentucky
Major: Biology
Makes time on the track . . . pretty wife

PHIL WILKINS, *B.S.*
Woodstock, Ohio
Major: Health & Physical Education
Patient gentleman . . . but plenty of spunk

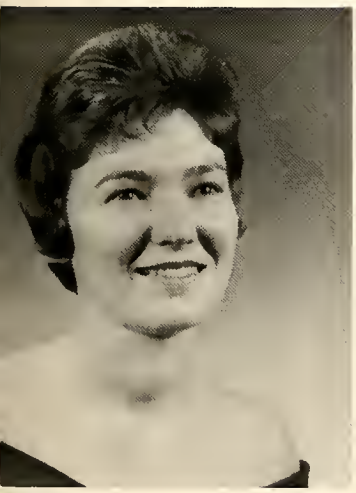

PATRICIA WILLSON, *B.S.*
Brooklyn, New Jersey
Major: Elementary Education
White rose of summer . . . tender, gay

JUDY WILSON, *B.S.*
Barbourville, Kentucky
Major: Elementary Education
Her life and her love united . . . radiance

WES WILSON, *B.A.*
Binghamton, New York
Major: English
Wants to know "why" . . . but patient

WILLIAM WAYNE WORKS, *B.S.*
Covington, Kentucky
Major: Area in Business
Loves basketball . . . fun and freedom

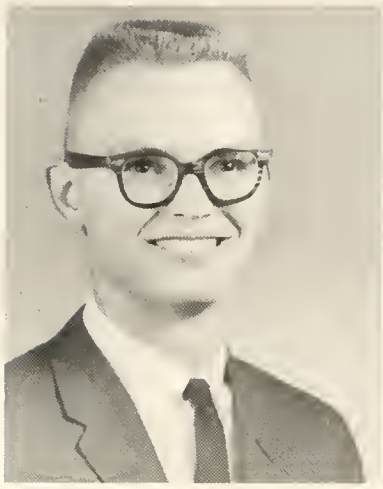

JAMES YOUNG, *B.S.*
Ludlow, Kentucky
Majors: Math, Chemistry
All-round man . . . purposeful, congenial, admirable conduct

AMANDA ZIGOS, *B.S.*
Barbourville, Kentucky
Major: Elementary Education
A woman of many talents . . . trusting, kind

HENRY ZINGG, *B.A.*
Barbourville, Kentucky
Majors: English, Philosophy
Living his life so intensely . . . probing, questioning

JANROSE ZINGG, *B.A.*
Barbourville, Kentucky
Major: English Area
Passion for the theatre . . . and for life

Mr. Robbins assists in preparation for student teaching.

JAMES CARMINES
Tabb, Virginia

SUE CROCKETT
Ewing, Virginia

GRADUATE STUDENTS

GENE ROBERTSON
Harlan, Kentucky

CLEO CHESNUT
Barbourville, Kentucky

UNDER-CLASSMEN

Studies are pushed aside, and we look forward to a pleasant evening of music and dancing.

DAVID SCHWEITZER
President

BOAZ MAFARACHISI
Vice-President

Junior Class Officers

NANCY BEISECKER
Secretary

LEONARD SHETLER
Treasurer

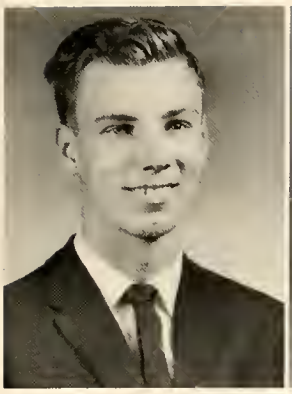

JESS T. ALEXANDER
Cynthiana, Kentucky

GEORGE K. ALLISON
Swampscott, Massachusetts

MELVA J. ATHUR
Sicklerville, New Jersey

KATHERINE A. AURADEN
Hamilton, Ohio

FRANKLIN K. BABCOCK
Carbondale, Pennsylvania

KEVIN J. BALDWIN
Arlington, Virginia

DOROTHY G. BARNETT
Barbourville, Kentucky

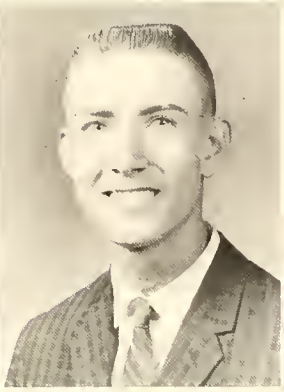

LOWELL BARNETT
Barbourville, Kentucky

DARLENE J. BEAN
North Lewisburg, Ohio

HILMA BEISECKER
Mogadore, Ohio

Football fans on a warm autumn day.

NANCY J. BEISECKER
Akron, Ohio

THOMAS BIRDSALL
Newburgh, New York

ALAN W. BRASHEAR
Louisville, Kentucky

THEODORE BRYSON
Jeffersonville, Indiana

DAVID M. BURLEIGH
Scranton, Pennsylvania

JERRY W. CAREY
Barbourville, Kentucky

SANDRA L. CHACONA
Evanston, Illinois

PEGGY CHANDLER
Covington, Kentucky

MARY RUTH CLARK
Cox's Creek, Kentucky

NANCELLA COBB
Barbourville, Kentucky

JAMES COMPHER
Falls Church, Virginia

LYSBETH A. DAVIS
Barbourville, Kentucky

DALE LEE DELLMORE
Syracuse, New York

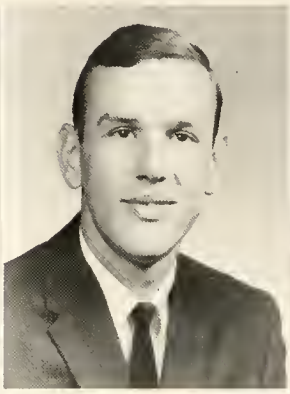

AARON R. DEROSSETT
Dwale, Kentucky

LYNN J. DIETRICH
Plainfield, New Jersey

Posing for Flash – difficulty, 7.5?

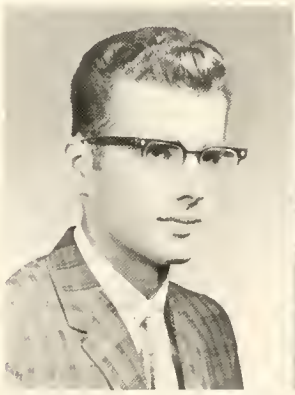

PAUL B. DiMARCO
Rahway, New Jersey

RUTH EATON
Corbin, Kentucky

RICHARD A. FATTARUSO
Syracuse, New York

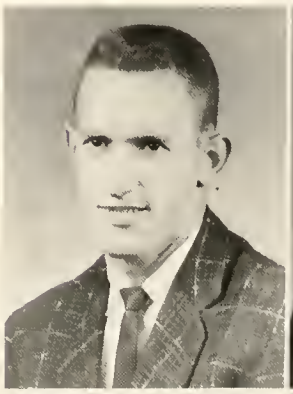

ORVEL EUGENE FIELDS
Jonesville, Virginia

ELBERT JOE FOLEY
Barbourville, Kentucky

EARL L. FOLK
West Wyoming, Pennsylvania

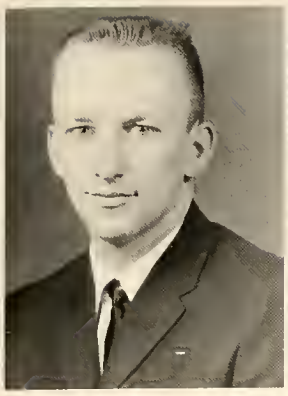

DAVID A. GLAHN
Wyoming, Pennsylvania

RUTH L. GLEASON
Spencer, Massachusetts

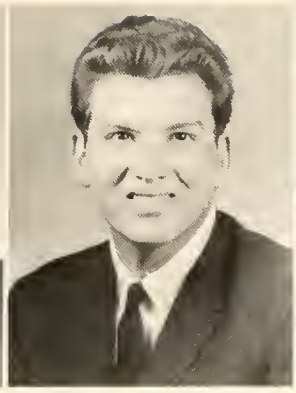

AUBREY D. GOLDEN
Taylor, Michigan

GAIL W. GRAY
Louisville, Kentucky

DAVID A. GUY
Silver Grove, Kentucky

Juniors

"Bill, aren't your feet cold?"

BRENDA F. HAMMONS
Barbourville, Kentucky

PAULA B. HAMPTON
Barbourville, Kentucky

SANDRA M. HAYS
Richmond, Virginia

ROBERT V. HEFFERN
Elberton, New Jersey

SHELVIA JEAN HELTON
Barbourville, Kentucky

HARRY K. HERREN
Louisville, Kentucky

PATRICIA D. HUNTER
Louisville, Kentucky

FREEDA JACKSON
Artemus, Kentucky

MAURICE S. JACOBS
Baltimore, Maryland

JEAN ANN JARVIS
Selbyville, Delaware

Did *you* ever get an "A" on a Physical Science final?

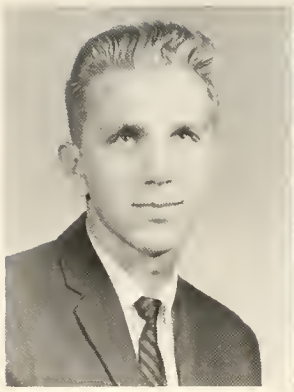

JOHN L. KATES
Felton, Delaware

NORMAN A. KELLEY
Cranston, Rhode Island

JEFFREY B. KRESS
North Andover, Massachusetts

DONALD G. LANE
Versailles, Kentucky

SIGURD A. LAURIS
Lancaster, Pennsylvania

STANLEY G. LAWSON
Shelbyville, Kentucky

CONSTANCE M. LePETER
Whitestone, New York

PETER LEATHERSICH
Almond, New York

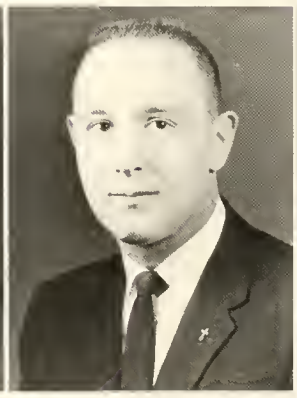

LYNN K. McCARTY
Dallas, Pennsylvania

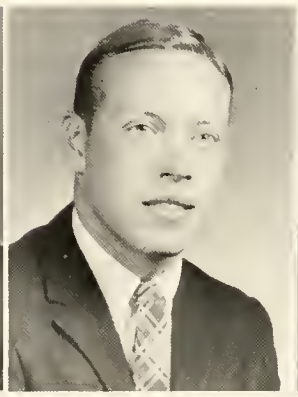

JAMES W. McCLUSKEY
Sewell, New Jersey

WILLIAM R. McKINSTRY
Southbridge, Massachusetts

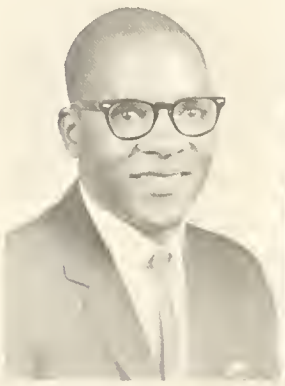

BOAZ A. MAFARACHISI
Southern Rhodesia

GAIL F. MATHESON
Spencer, Massachusetts

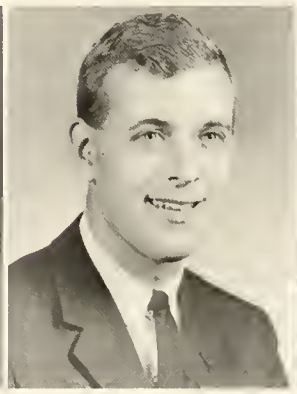

RALPH D. MELUNEY
Sharon Hill, Pennsylvania

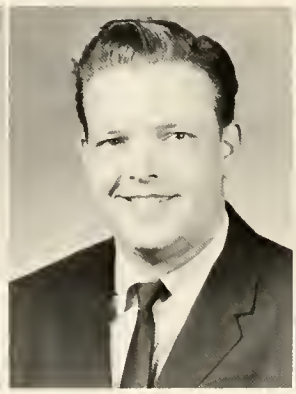

WILLIE D. MIDDLETON
Barbourville, Kentucky

CHARLES R. MITCHELL
Barbourville, Kentucky

FLORENCE A. MOHR
West Berlin, New Jersey

CHRISTINE R. MONRO
Barbourville, Kentucky

JOHN G. MUTAMBARA
Southern Rhodesia

GREGORY R. NELSON
Redwood City, California

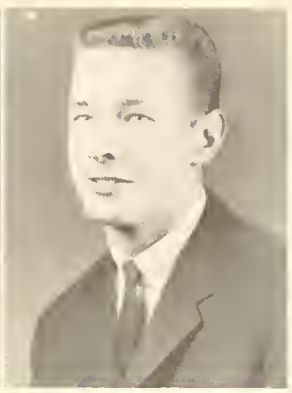

THOMAS A. NEWPORT
Harlan, Kentucky

ROBERT M. PARSONS
Milton, Massachusetts

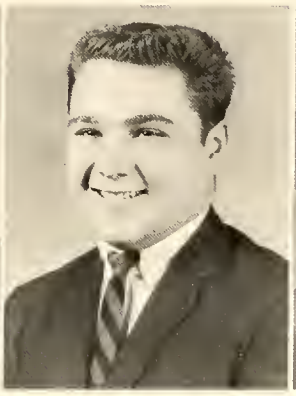

ROBERT F. PERRONE
Whitestone, New York

BONNIE L. PHILPOT
Heidrick, Kentucky

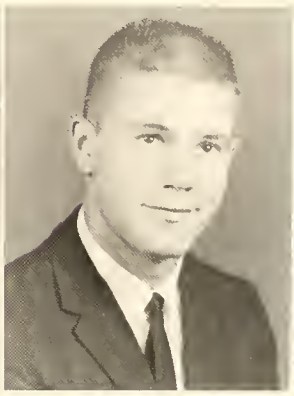

JERRY W. PORTEUS
West Lafayette, Ohio

FINLEY C. POTTER
Four Mile, Kentucky

"You're tickling me!"

Juniors

PATSY ANN PRYNN
Joliet, Illinois

BONNIE SUE RICE
Stanford, Kentucky

JUDITH A. ROGERS
Saugus, Massachusetts

ERNEST G. ROOP
Jonesville, Virginia

WILLIAM D. SAYRE
Bridgeton, New Jersey

DAVID H. SCHWEITZER
Bridgeton, New Jersey

JAMES R. SHAW
Louisville, Kentucky

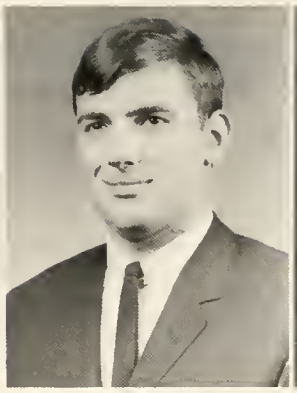

GEORGE SHELLENBARGER
Troy, Ohio

LEONARD F. SHETLER
Copley, Ohio

JUDITH M. SIMMERMON
Newport, New Jersey

LOUIS D. SLAIS
Pittsburgh, Pennsylvania

CHARLES A. SMITH
Lorain, Ohio

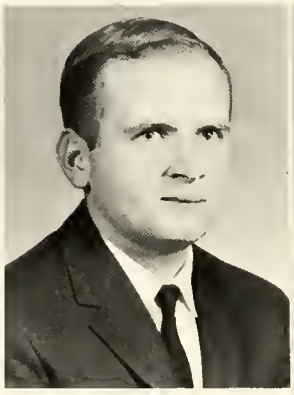

MARK V. SMITH
Tarrytown, New York

WILMA J. SMITH
Barbourville, Kentucky

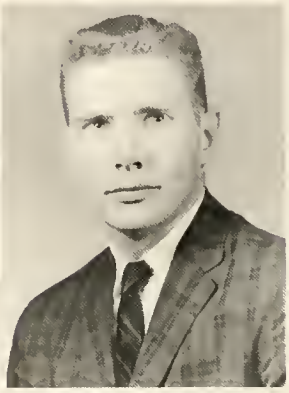

GEORGE P. SPARKS
Haddonfield, New Jersey

WILLIAM D. STARK
Penns Grove, New Jersey

BRENDA L. STEPHENS
Russell Springs, Kentucky

JAY R. SULLIVAN
Roebling, New Jersey

THOMAS R. SWENK
Ocean City, New Jersey

KAY K. TANOUYE
Hilo, Hawaii

JACQUELYN TAYLOR
Shreve, Ohio

He got what he wanted — a picture in the STESPEAN.

ALBERT W. THOMAS
Roebling, New Jersey

JAMES W. THOMPSON
Louisville, Kentucky

ELEANOR THOMPSON
London, Kentucky

CECIL J. THURSTON
Penns Grove, New New Jersey

CASSANDRA D. TIGNOR
Mason, Ohio

DONALD L. TURNER
Frankfort, Kentucky

JAMES C. VALENTINE
Montrose, Pennsylvania

LOIS J. VANHOOK
Somerset, Kentucky

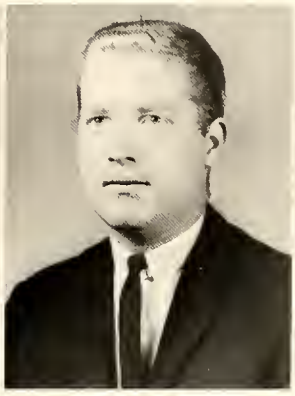

RONALD H. WALKER
Pitman, New Jersey

LORRENE M. WALLER
Louisville, Kentucky

RICHARD WASHABAUGH
Erie, Pennsylvania

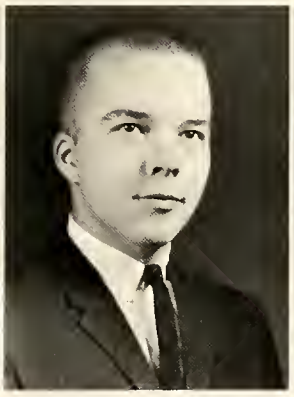

HOWARD WATSON
Clarks Summit, Pennsylvania

JAMES WILKINS
Gloversville, New York

DOUGLAS C. WOODBURY
Milton, Massachusetts

HARRY L. YATES
Barbourville, Kentucky

BETTY JANE YOUNG
Jersey City, New Jersey

"No, no, I don't *want* to be kissed!"

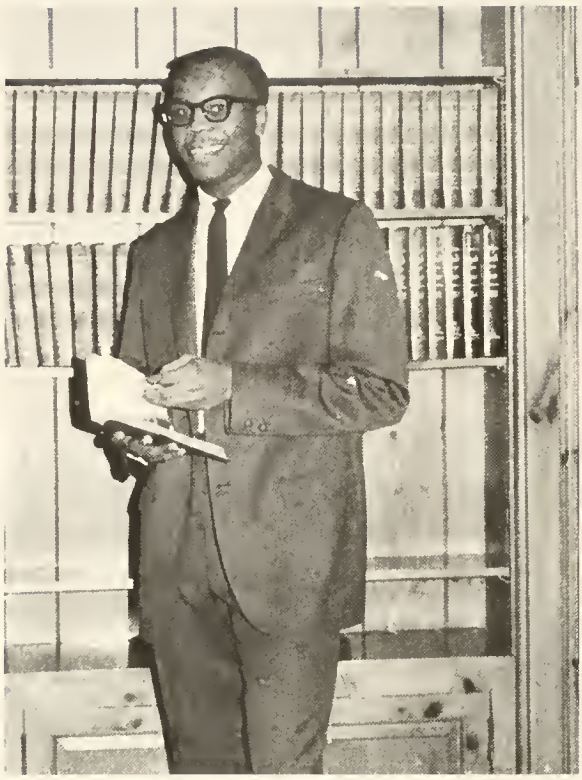

WILLIE TRENT
President

PHIL SHARP
Vice-President

Sophomore Class Officers

ANN HOLCOMBE
Secretary

JANE EMBREE
Treasurer

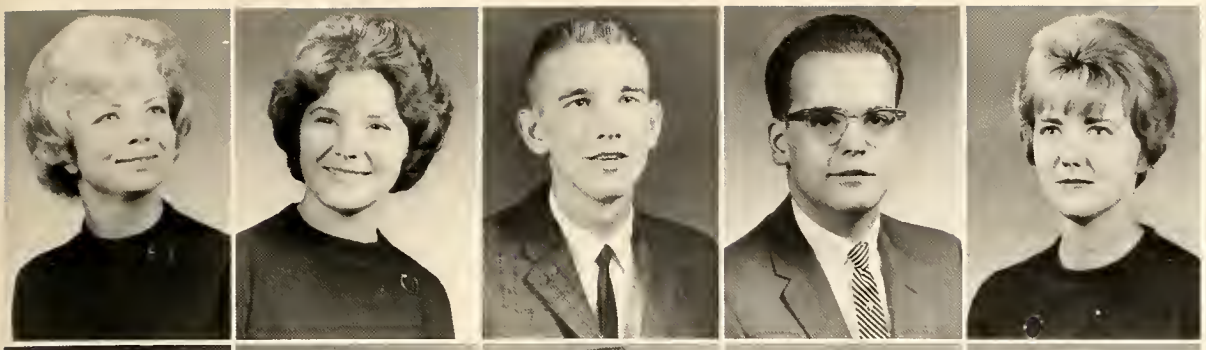

JEANNINE A. ALEXANDER
Medford, Massachusetts
LOANNA J. ALLEN
Park Forest, Illinois
THOMAS E. AMIS
Flat Lick, Kentucky
JOSEPH C. BEAVON
Bellaire, Ohio
BIRGIT I. BEHRMANN
Oyster Bay, New York

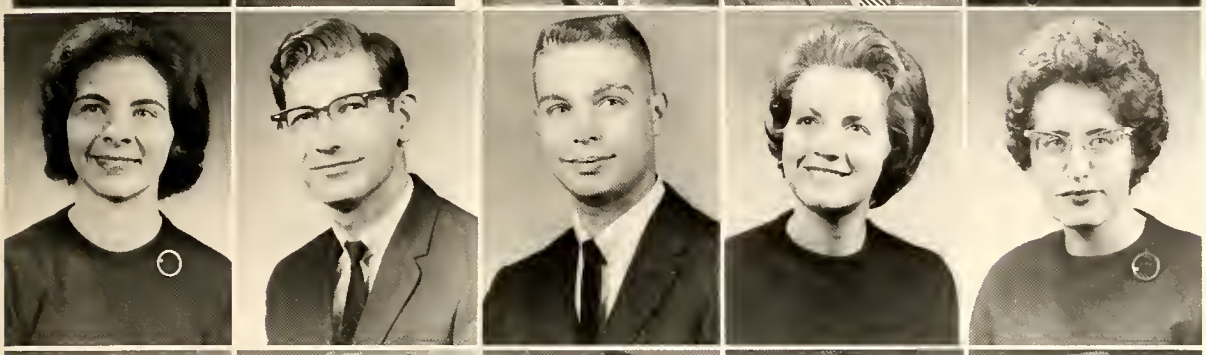

LINDA S. BELL
Kings Mountain, Kentucky
JOHN A. BENSON
Trenton, New Jersey
JAMES C. BLACK
Middlesboro, Kentucky
LORRAINE A. BLACK
Bridgeton, New Jersey
ALICE L. BOWLIN
Norwalk, Ohio

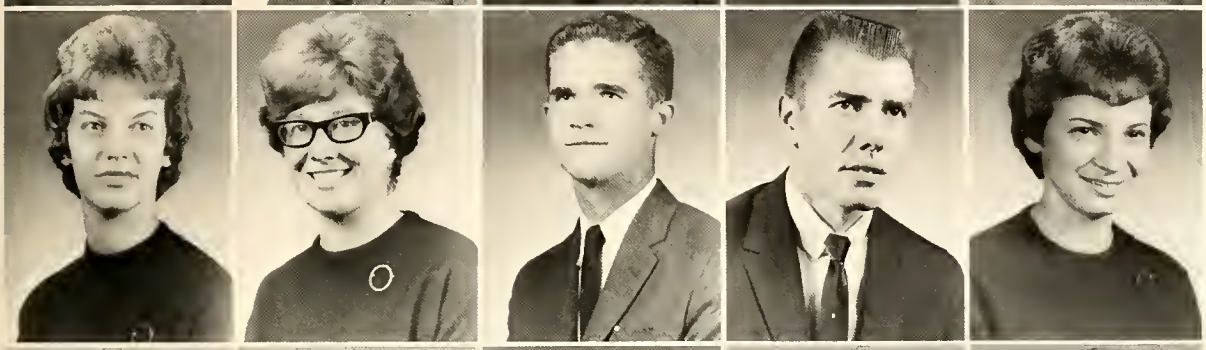

RUTH CAROL BOYD
Barbourville, Kentucky
CHRISTINE BREWSTER
Joliet, Illinois
ROBERT A. BROOME
Camden, New Jersey
BENDIX W. BUDELMAN
Smithtown, New York
VIOLA MAE CELLA
Longmeadow, Massachusetts

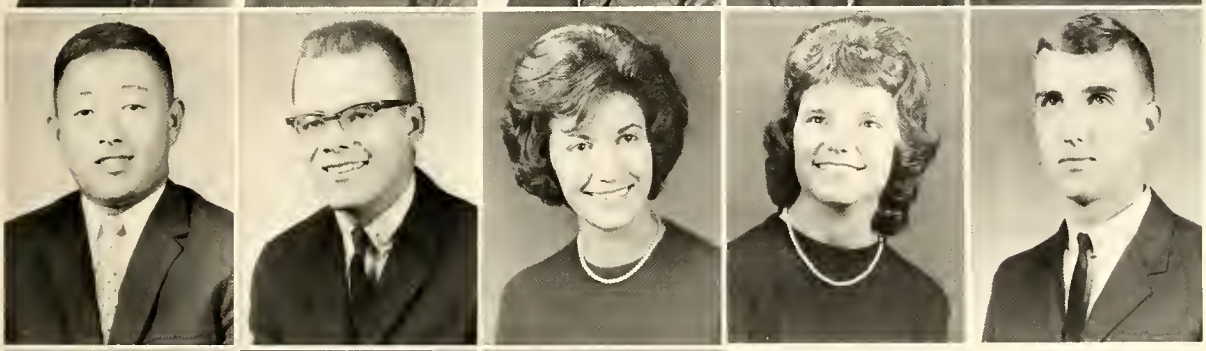

KOON I. CHANG
Seoul, Korea
JAY A. CHEESEMAN
Penns Grove, New Jersey
MARY ANN CHUPPE
Louisville, Kentucky
MARGARET I. CLINE
Brooklyn, New York
JAMES D. COMER
Louisville, Kentucky

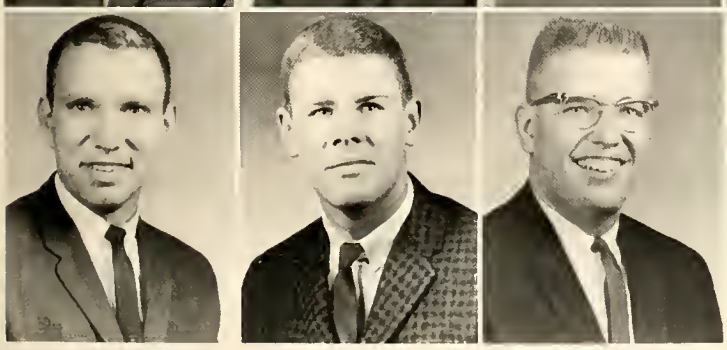

DONALD T. CORDNER
Manchester, Connecticut
GERALD W. CORUM
Tampa, Florida
R. DAVID COVERT
Verona, Pennsylvania

Sophomores

"Hey, buddy, gotta dime?"

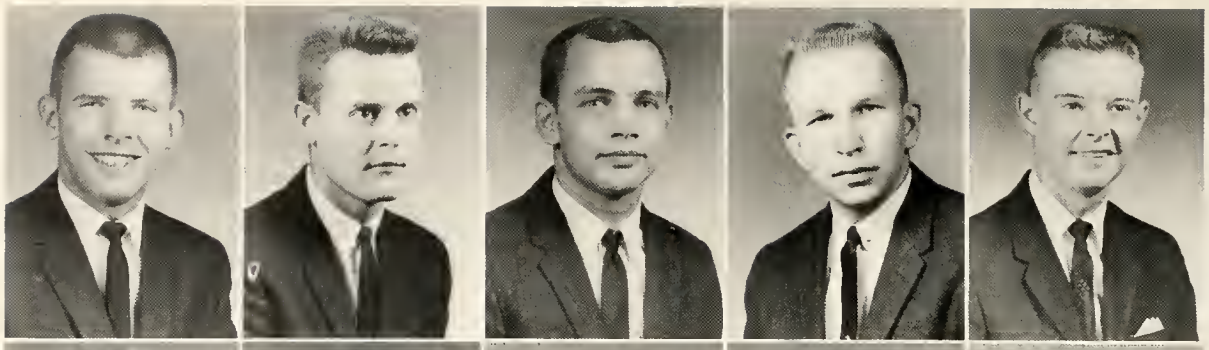

MAROW W. COX
Corbin, Kentucky
ROBERT L. COX
Curbrun, Kentucky
JOHN CRAWFORD
Haddon Heights,
New Jersey
KENNETH C.
DAMSTROM
Worcester, Massachusetts
WILLIAM S. DAVIES
Barbourville, Kentucky

ARLENE J. DEMPSEY
South Lynnfield,
Massachusetts
PAUL L. DUNN
Cincinnati, Ohio
JANE W. EMBREE
Wellesley, Massachusetts
PAUL L. ERSLAN
Akron, Ohio
BARRY W. FOSTER
Waltham, Massachusetts

JOSEPH A. FOSTER
Peabody, Massachusetts
SARA K. FOX
Barbourville, Kentucky
SUE C. FRAZIER
Louisville, Kentucky
DONALD L. FUGATE
Bellaire, Ohio
TONI LYNN FULLER
Camden, New York

PETER O. GANTE
Philadelphia, Pennsylvania
WILLIAM GEESEY
Carbondale, Pennsylvania
SARA ELLEN GILPIN
Nashville, Tennessee
ROBERT S. HARTMANN
Ridgewood, New Jersey
JOYCE HARTSFIELD
Barrington, New Jersey

CLAUDIA F. HAVENS
Endicott, New York
ELLA M. HEDRICK
Sabina, Ohio
JUDITH ANN HELTON
Woodbine, Kentucky

Sophomores

Gaucho hats, blazing eyes, crazy cheers, sweat and excitement vouch for the enthusiasm of Union's basketball fans.

DONALD C. HICKS
Westfield, New Jersey
SAMUEL J. HISSAM
Barbourville, Kentucky
ANN C. HOLCOMBE
Trenton, New Jersey
PHILLIP S. HOWARD
Galveston, Texas
EMILIO IRIZARRY
New York, New York

MARY JANE JARVIS
Selbyville, Delaware
ANTHONY W. JONES
Dayton, Ohio
JAY H. KING
Dover, Delaware
REBECCA D. KING
Stearns, Kentucky
WILBUR A. LEE
Woodbine, Kentucky

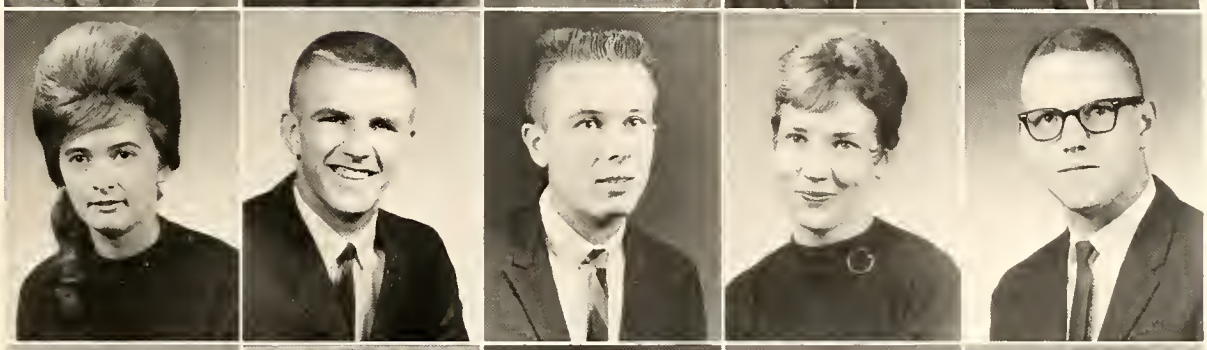

MARY L. LEWIS
Smilax, Kentucky
JAMES E. LINDSEY
Cincinnati, Ohio
MARCIA E. LLOYD
Pultneyville, New York
THEODORE F. LOCKE
Springfield, Virginia
GLENDON W. LODGE
Salem, New Jersey

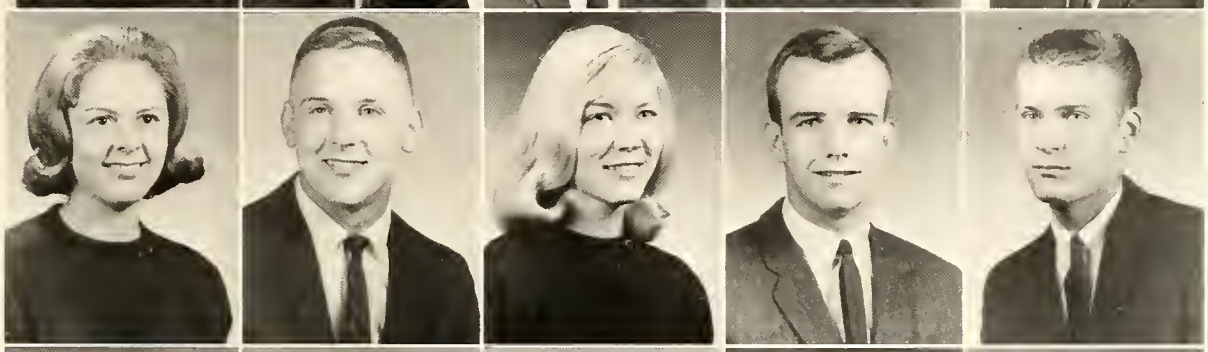

EVERETT LONG
Frankford, Delaware
JOSEPH K. LOWID
Penns Grove, New Jersey
JOY J. LUMPKINS
Barbourville, Kentucky
ALAN R. MACHAMER
Williamstown,
Pennsylvania
THOR B. MAGNUSEN
Sherborn, Massachusetts

Talent and roses; fragrant gardenias and love. . . .

JUDY KAY MANNING
Memphis, Tennessee

Sophomores

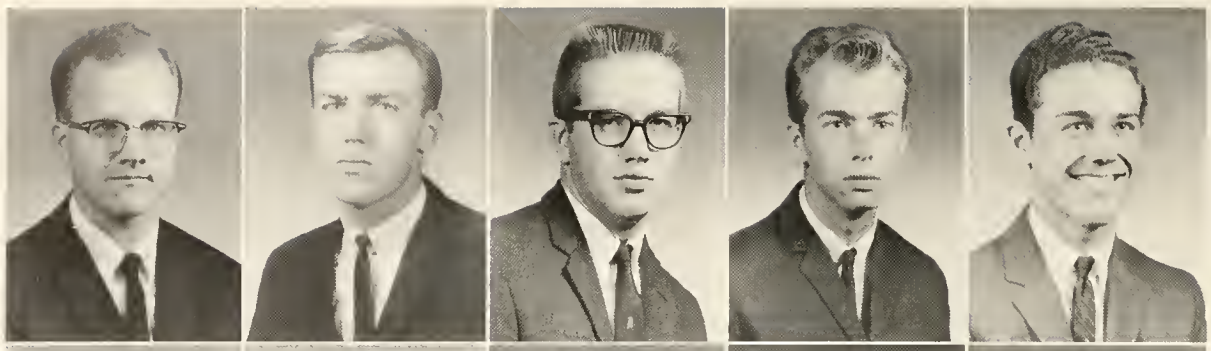

NORMAN LEE MICHAEL
Ashland, Illinois
RICHARD MOLDENHAUER
Niagara Falls, New York
WILLIAM N. MOODY
Douglaston, New York
WILLIAM R. MULLEN
Haddon Heights, New Jersey
HOWARD D. MURPHY
Kenilworth, New Jersey

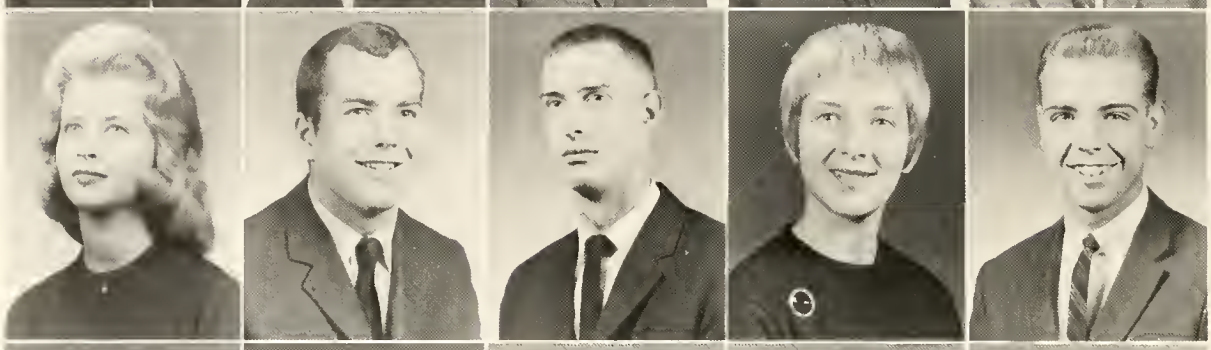

LORETTA J. NEITZEL
Penndel, Pennsylvania
PHILIP S. NEWBERT
Westfield, New Jersey
MEADE C. NEWMAN
Boonton, New Jersey
CAROL R. NOURSE
Saugus, Massachusetts
WILLIAM T. O'CONNELL
Baldwin, New York

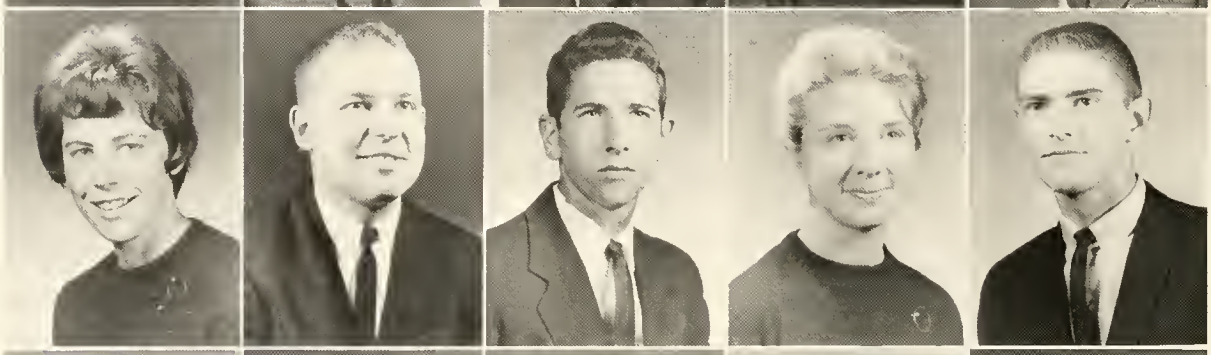

BARBARA ANN OGILVIE
East Longmeadow, Massachusetts
DEAN A. PALCZER
Grafton, Ohio
MICHAEL G. PARKER
Watertown, New York
PAULA E. PEELLE
Kettering, Ohio
SAMUEL R. PERRY
Olive Hill, Kentucky

DONALD J. PHILLIPS
Owego, New York
SUSAN J. POPE
Barbourville, Kentucky
JANE H. POWELL
Woodbury, New Jersey
EDWARD E. QUIST
Wantagh, New York
ANITA L. RAYBURN
Ashland, Kentucky

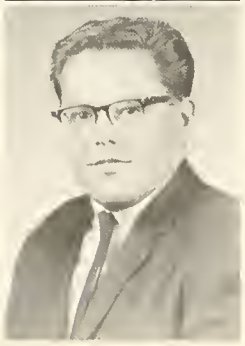

JOHN A. RINGOLD
Patchogue, New York

"My name is Jayne Mansfield."

Sophomores

ANTHONY C. ROCCO
Barrington, New Jersey
CARL A. RUBY
Fair Haven, Vermont
KEITH G. SAUSELEN
Mullica Hill, New Jersey
CATHERINE SCHEEPER
Glassboro, New Jersey
WILLIAM P. SHANNON
Rochester, New York

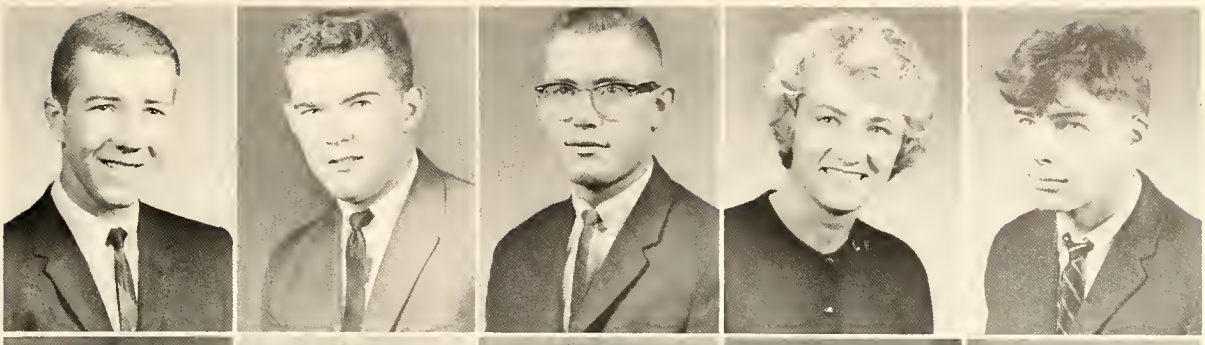

PHILLIP A. SHARP
Covington, Kentucky
PAUL L. SIESWERDA
Exeter, New Hampshire
LESTER W. SMITH
Barbourville, Kentucky
W. JAMES SMITH
King Ferry, New York
WALTER E. SMITH
Hamburg, New York

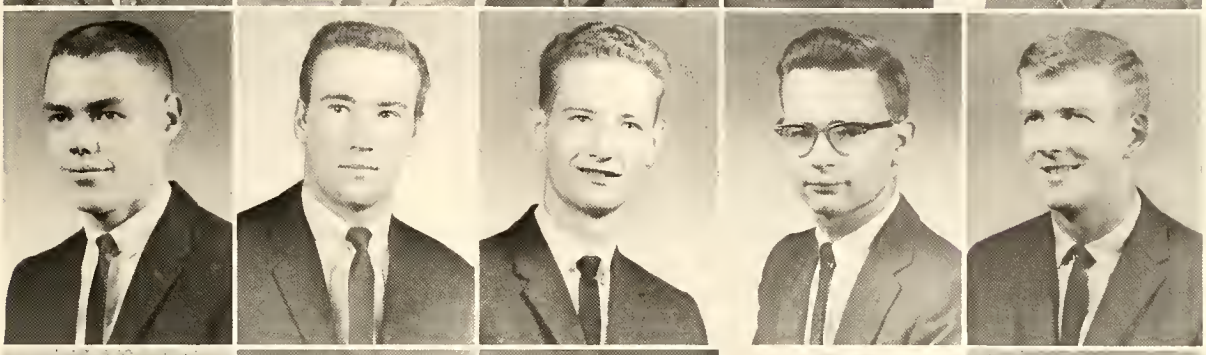

LINDA F. SPEGAL
DeMossville, Kentucky
BARBARA J. STADERMAN
Cincinnati, Ohio
GERALDINE SYME
Barbourville, Kentucky
WILLIAM T. TRENT
Richmond, Virginia
RICHARD VANDE VOORDE
Newark, New York

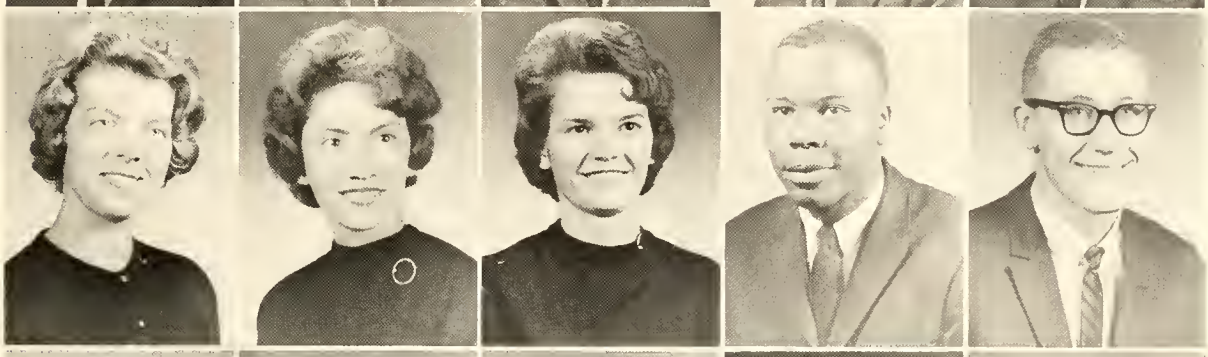

ANTONIO M. VEGA
Great Falls, Virginia
FRANK M. VUONO
Bloomfield, New Jersey
STEVEN K. WEARN
Greenwich, Connecticut
MILLARD L. WEST
Springsboro, Ohio
JOHN R. WHEELER
Flushing, New York

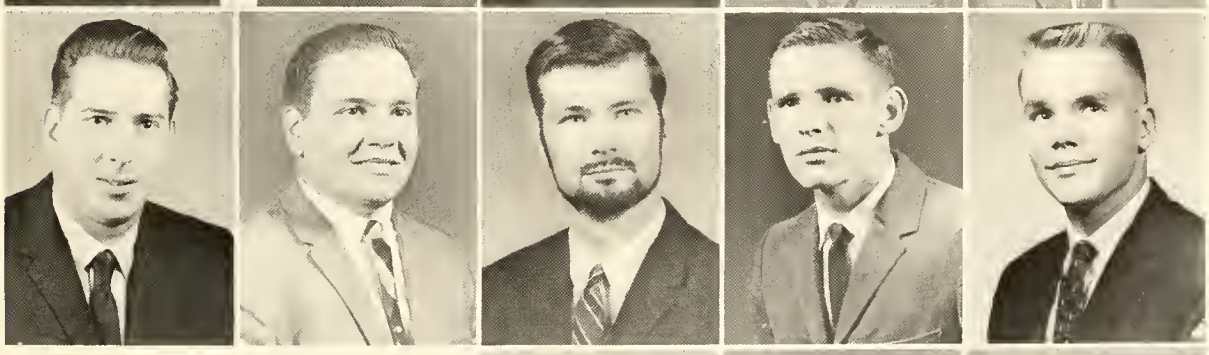

GAIL F. WHITNEY
Montpelier, Vermont
WILLIAM R. YEATTS
Charlottesville, Virginia
GERALD R. YOUTZY
Geneseo, New York

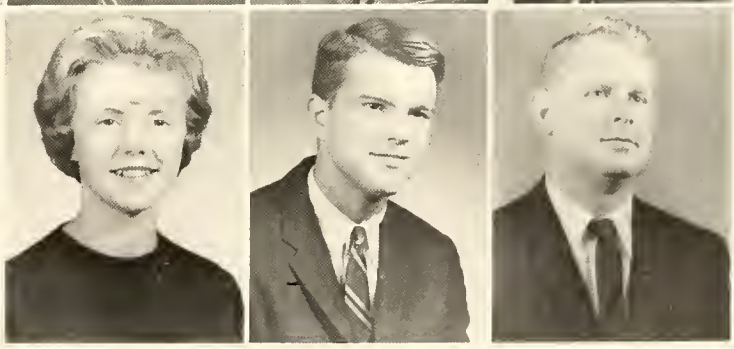

Sophomores

"We misplaced our date!"

JAMES ALLEN
President

GERALD HALTER
Vice-President

Freshman Class Officers

WINNIE BRAZIER
Secretary

ROGER ALLEN
Treasurer

MARGARET ABBUHL
Harlan, Kentucky
WILMA ABNER
Heidrick, Kentucky
JUDITH ADAIR
Amherst, Massachusetts
HERBERT ADAMS
Barbourville, Kentucky

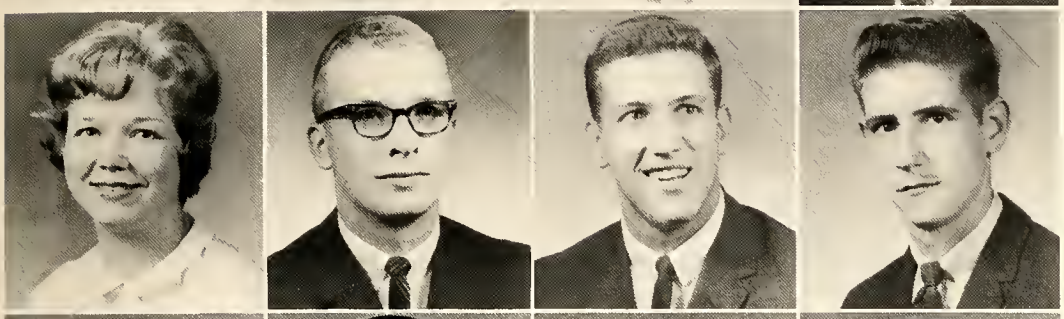

MARY ALEXANDER
Needham, Massachusetts
HARRY ALLEN
Flat Rock, Michigan
JAMES ALLEN
Leitchfield, Kentucky
ROGER ALLEN
Needham, Massachusetts

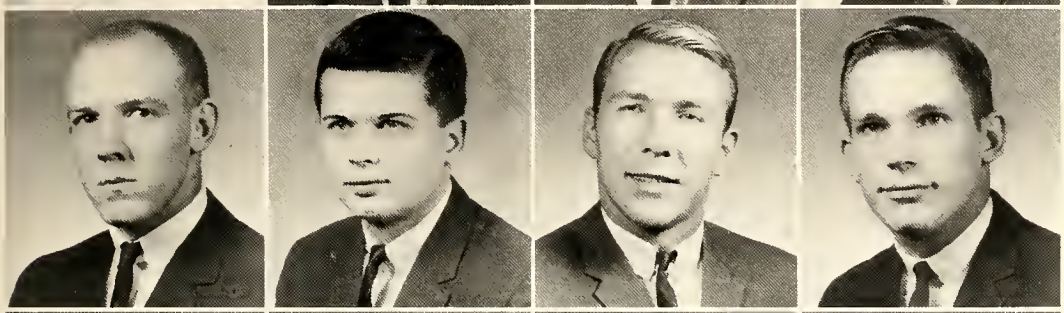

DONALD ANDERSON
Trucksville, Pennsylvania
BRUCE BAKSA
Colonia, New Jersey
WILLIAM BALLS
Baltimore, Maryland
FRED BARNES
Haddonfield, New Jersey

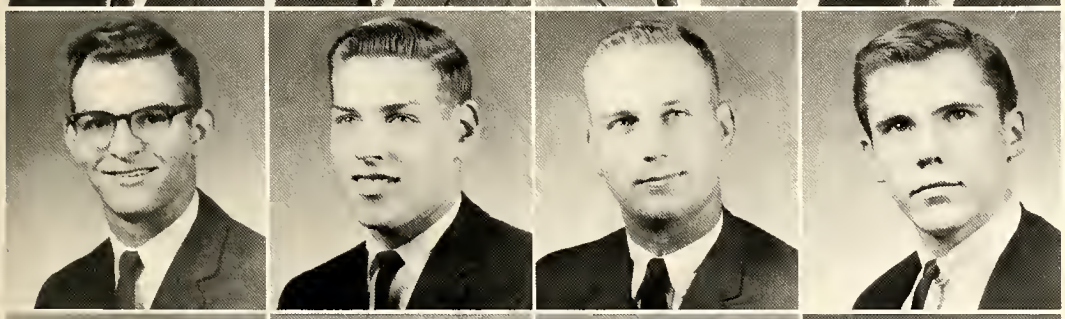

LESTER BARTLEY
Blaine, Maine
DONALD BAUTZ
West Falls, New York
WILLIAM BECKMANN
Lakewood, Ohio
RICHARD BEECROFT
Bridgeton, New Jersey

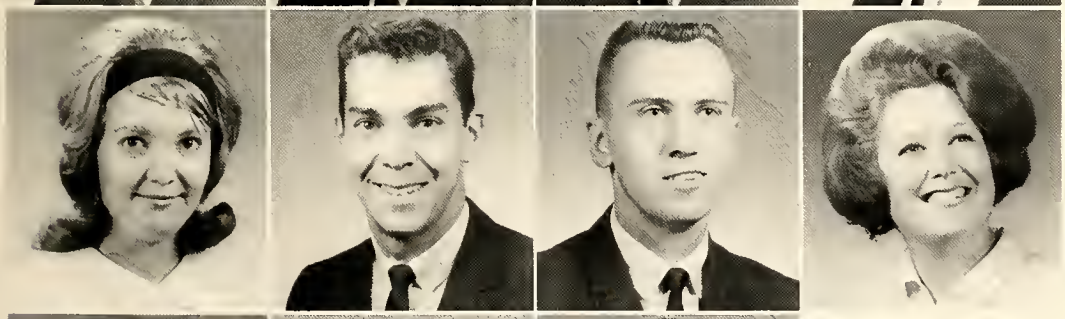

BRENDA BELL
Hamilton, Ohio
PAUL BELLINO
Maple Shade, New Jersey
ALFRED K. BENNETT
Long Branch, New Jersey
SUSIE BENNETT
Long Beach, California

CELIA BEUKELMAN
Elizabeth, New Jersey
BRUCE BIANCO
Arlington, Virginia
CASS BIEL
Pt. Pleasant, New Jersey

JANICE BLAKLEY
Brookside, Kentucky
LEO BONETTI
Hartford, Connecticut
KARL BOSSELMANN
Fort Wayne, Indiana
CHARLES BOTTITA
Bayville, New York

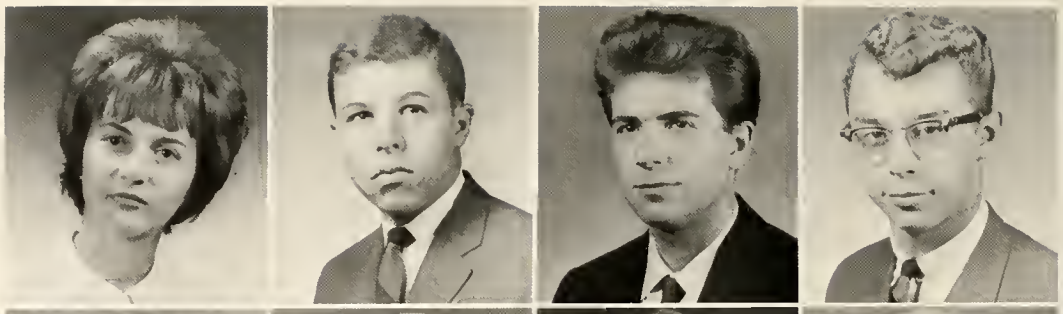

PAMELA BOWEN
Lexington, Kentucky
WILLIAM BOYINGTON
Oceanport, New Jersey
VICKI BOZARTH
Alexandria, Virginia
WINNIE BRAZIER
Woodbury, New Jersey

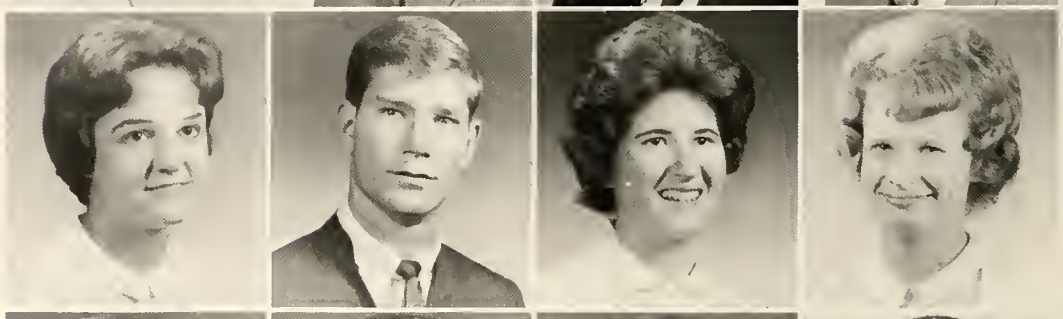

GAIL BROWN
Philadelphia, Pennsylvania
GERALD BROWN
Montrose, Pennsylvania
JOHN BROWN
Rockville Centre, New York
WILLIE BROWN
Barbourville, Kentucky

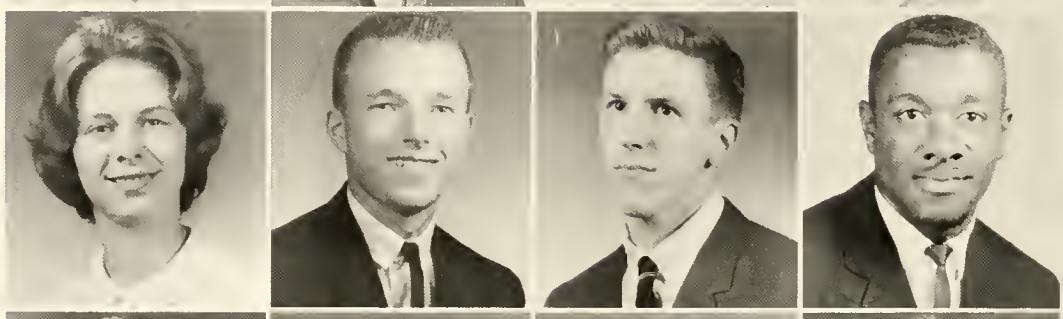

BETTY BRYANT
Barbourville, Kentucky
BRIAN BURCHMAN
Norwich, Connecticut
BOBBIE BURGESS
Barbourville, Kentucky
PAUL BURHANS
Locust Valley, New York

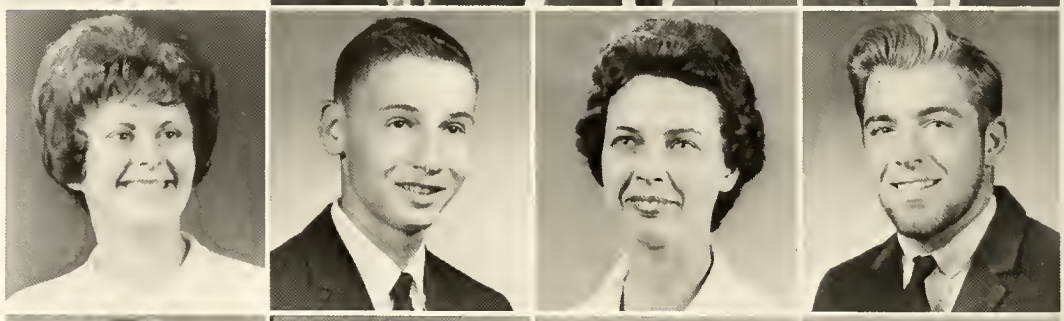

DAVID CALL
Barrington, New Jersey
KENNETH CAMP
Pitman, New Jersey
MACARTHUR CARNES
Dewitt, Kentucky
PETER CASHIN
Tunkhannock, Pennsylvania

JOHN CHOVANEC
Dover, New Jersey
CHARLES CLARK
Buckeystown, Maryland
BRUCE CLIFFE
Highland Park, Illinois

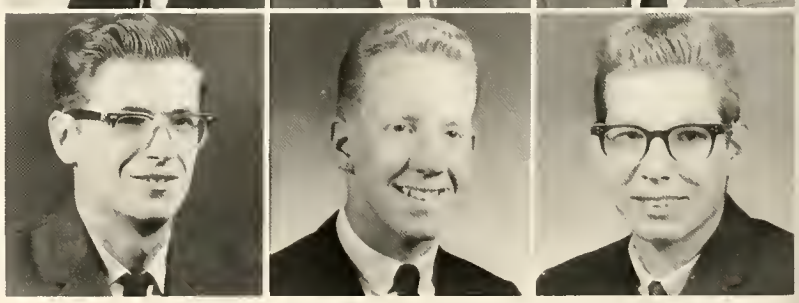

Freshmen

ARTHUR COOPER
Brewster, New York
FLOYD COOPER
Newark Valley, New York
PHYLLIS COPE
Rose Hill, Virginia
MARTHA COPELAND
Carney's Point, New Jersey

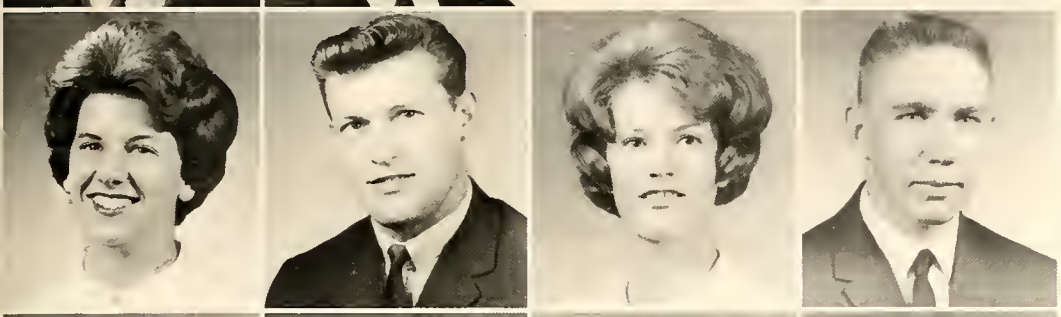

SHERYL COWAN
Barbourville, Kentucky
CLAUDIO CRISAFULLI
Raritan, New Jersey
CLAIRE CRITTENDEN
Chegrinfalls, Ohio
DAVID CRITTENDEN
LeRay, Ohio

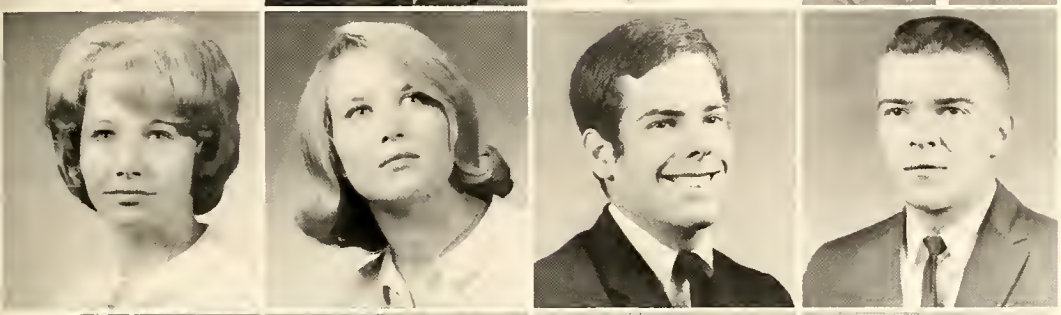

CHERYL CRONTZ
Aurora, Indiana
MARY CUDDEBACK
Deal, New Jersey
ANTHONY CUETO
Manhasset, New York
CARL DANIELS
Girdler, Kentucky

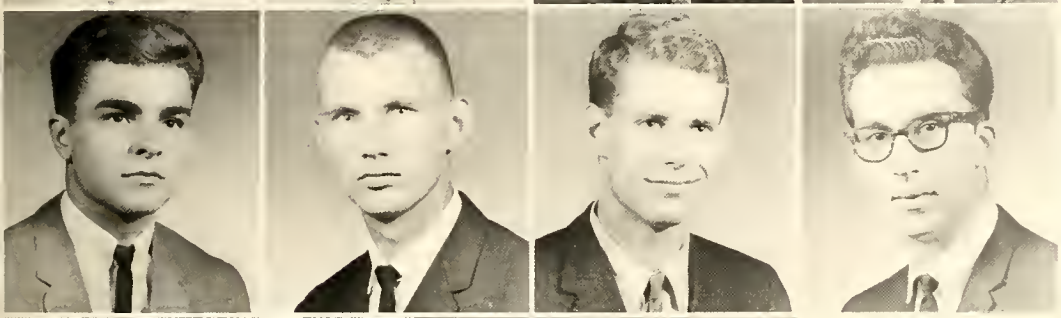

TIM DEAN
Salem, Ohio
RONNIE DEATON
Heidrick, Kentucky
MAURICE DEGROFF
Alexandria, Virginia
HUGH DELK
Pineville, Kentucky

KENNETH DENSLOW
New Rochelle, New York
ANGELA DEPALMA
Marcus Hook, Pennsylvania
YVONNE DEVAUGHN
Bethel, Ohio

ANA DIAZ
New York, New York
ROBERTA DODSON
Wilmetti, Illinois

Once in a while there is time to be alone.

HOWARD DOUGLASS
Berea, Ohio
CARL DROLSBAUGH
Norwalk, Connecticut
ELISHA DUGGER
Place, Kentucky
KAROLINA EGORENKO
Frankford, Delaware

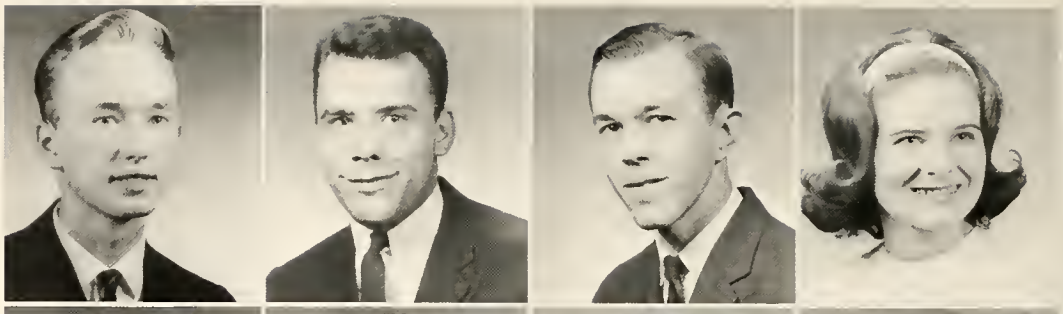

EDITH ELMORE
Ft. Walton Beach, Florida
JOSEPH ENGELBRECHT
Pitman, New Jersey
ROBERT ESPOSITO
Dover, New Jersey
RONNIE EVANS
Barbourville, Kentucky

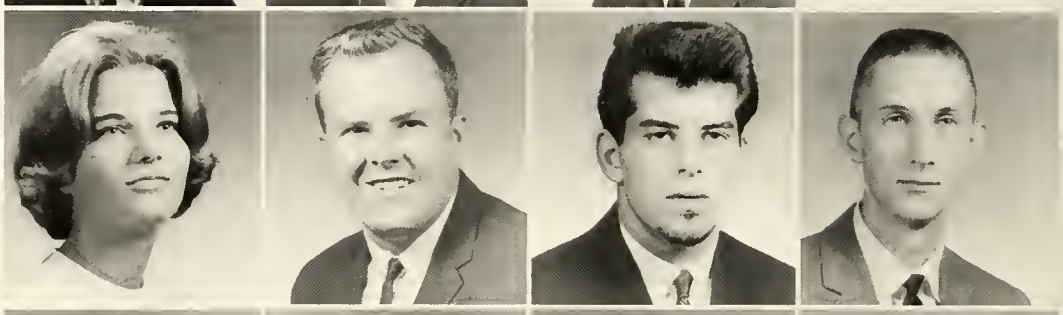

BEVERLY EWEN
Hazard, Kentucky
JOHN FARNER
Buffalo, New York
WILLIAM FIELDER
Montgomery, Alabama
ROGER FISCHER
Covington, Kentucky

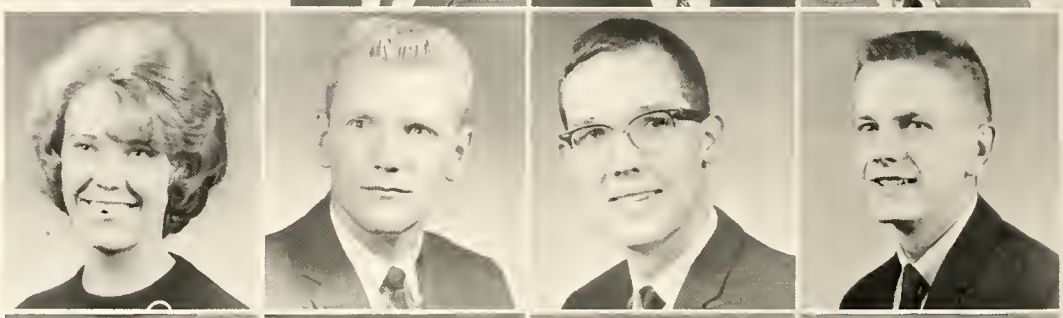

DONALD FLEISCHMAN
Penfield, New York
GEORGE FORTUNES
Brooklyn, New York
LENETTA FUNK
Florence, Kentucky
LESLIE GALLIPEAU
Rahway, New Jersey

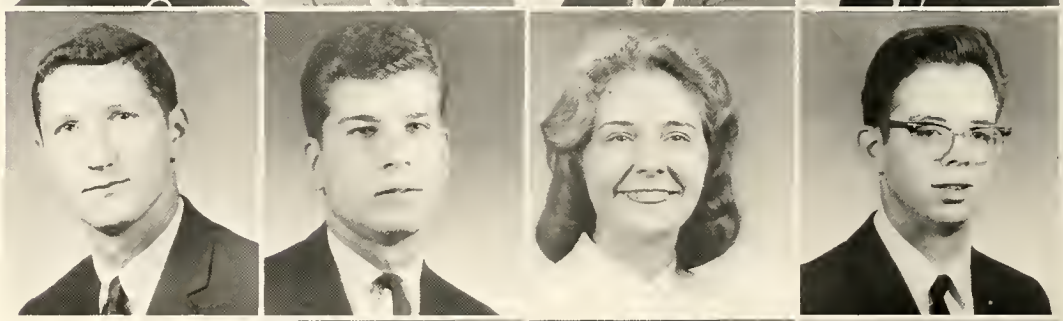

LYNN GANARY
Haddonfield, New Jersey
VICKIE GATTON
Delaware, Ohio
HARRIET GERBER
Hamilton, Ohio

JOHN GETZINGER
Westmont, New Jersey
MARY GIRON
Trenton, New Jersey

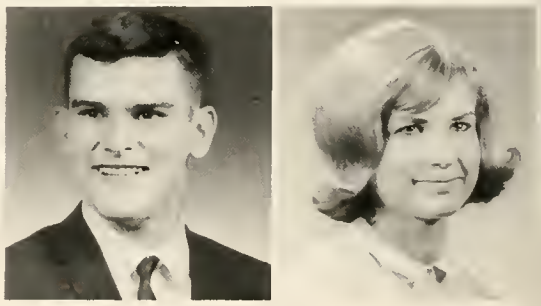

"And here's to you frosh . . ."

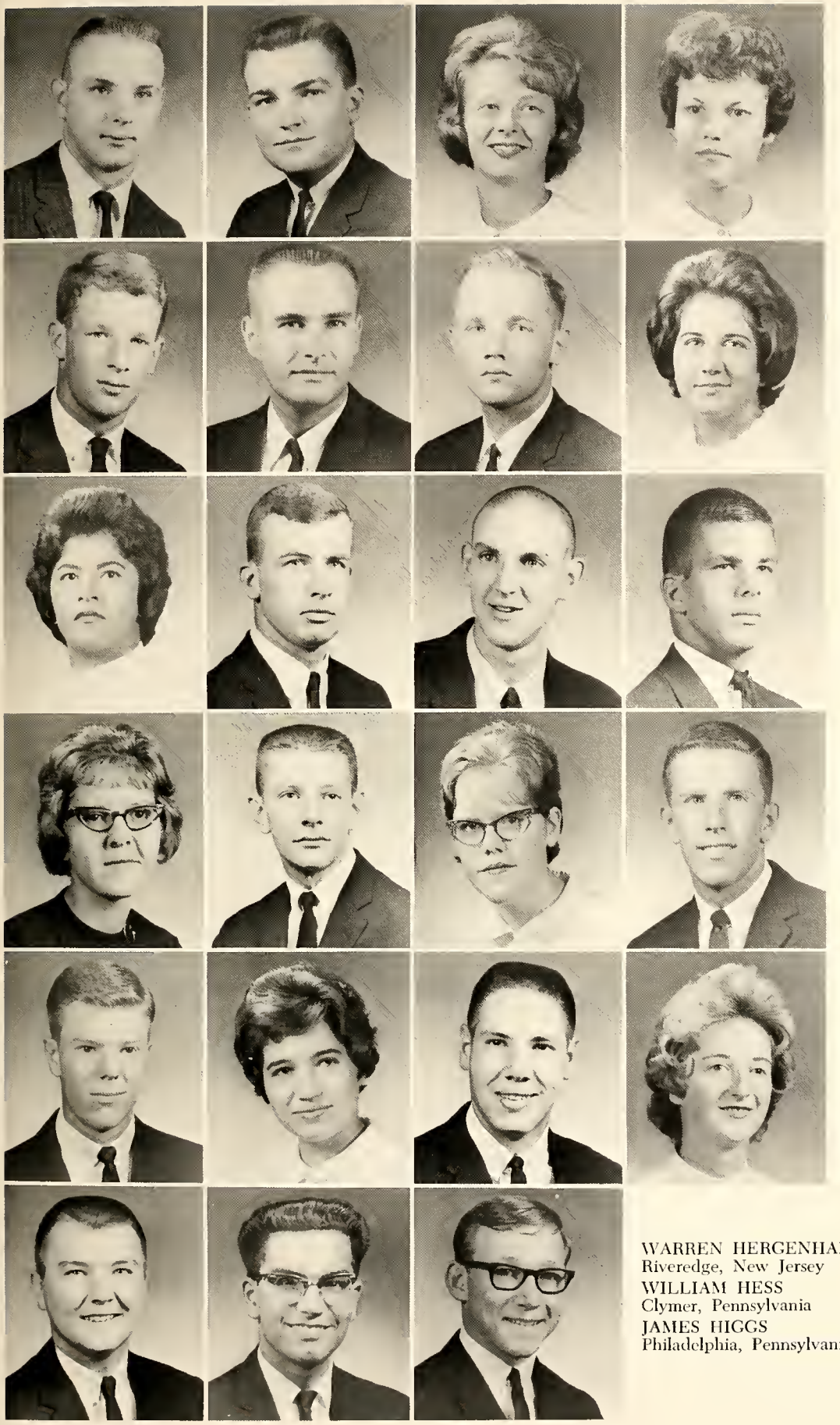

FRANCIS GLASS
Rome, New York
JOHN GLASSER
Plainfield, New Jersey
SANDRA GOODEARL
Wilmington, Massachusetts
PAMELA GOOTEE
Springfield, Ohio

LAWRENCE GORDON
Vernon, Connecticut
BARRY GRAY
Broomall, Pennsylvania
VAUGHN GRIFFIN
Rutland, Vermont
PEGGY GRIFFIN
New York, New York

MATILDE GUILLEN
New York, New York
BERTRAM HAHN
Huntington, New York
RICHARD HALLMAN
Arlington, Virginia
GERALD HALTER
Camden, New Jersey

PAT HAMMONS
Green Rd., Kentucky
WILLIAM HANEY
Ruck, Kentucky
LINDA HARRIS
Springfield, Ohio
WILLIAM HARTUNG
Clarendon Hills, Illinois

ROBERT HAVENS
Jeffersonville, Indiana
LYNN HAYES
Bloomingdale, New York
ROBERT HEISE
Parsippany, New Jersey
GLENNA HELTON
Hammond, Kentucky

WARREN HERGENHAN
Riveredge, New Jersey
WILLIAM HESS
Clymer, Pennsylvania
JAMES HIGGS
Philadelphia, Pennsylvania

Freshmen

WILLIAM HILDITCH
Lewiston, New York
RICHARD HOAGLAND
Wilmington, Delaware
WAYNE HOFFMAN
Mantua, New Jersey
WARREN HORNSBY
Fort Mitchell, Kentucky

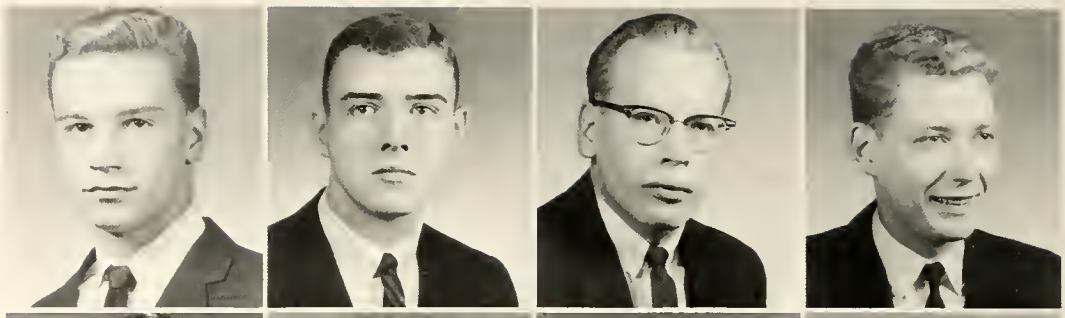

CARL HOSKINS
Bigcreek, Kentucky
MARY HOWARD
Asher, Kentucky
PATSY HOWARD
Leitchfield, Kentucky
JOHN HOYT
Pittsburgh, Pennsylvania

RANDALL HUDSON
Seaford, New York
ROBERT HUNTER
Brooklyn, New York
JOHN JANKA
Philadelphia, Pennsylvania
DOUGLAS JENSEN
Charlottesville, Virginia

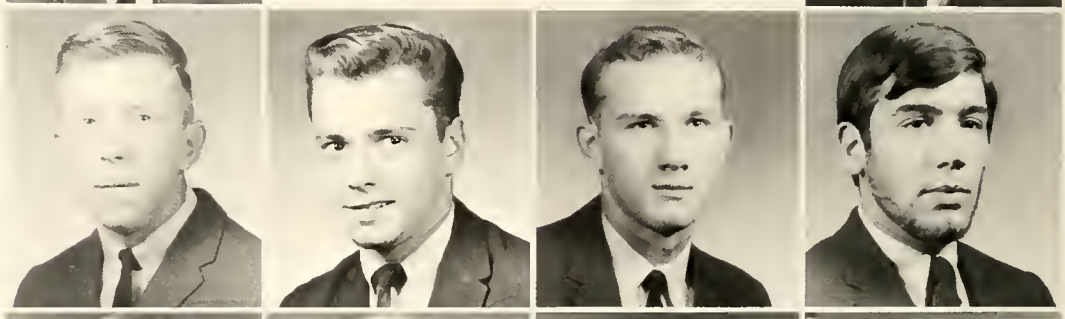

JOHN JOHNSON
Lakewood, New Jersey
PATRICIA JONES
Barbourville, Kentucky
PATRICIA JORDAN
Girdler, Kentucky
JOHN JUHASZ
Irvington, New Jersey

PAMELA KAISER
Cincinnati, Ohio
JEFFREY KRONK
Huntsburg, Ohio
EDWARD LAMB
Valley Stream, New York
JANE LAW
Selbyville, Delaware

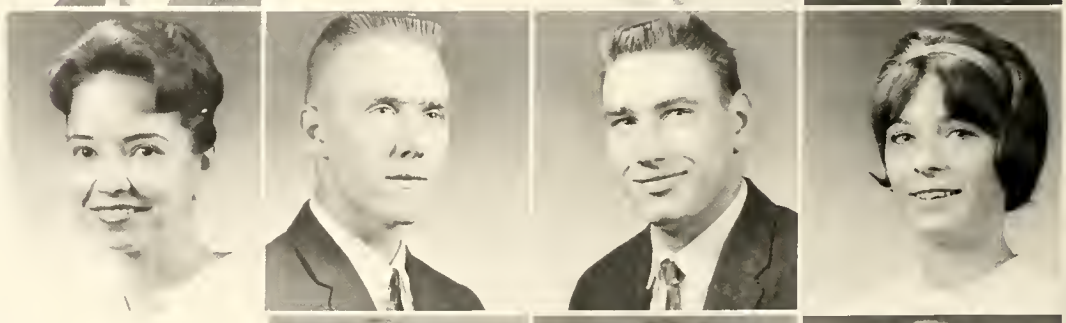

MARY A. LEWIS
Evarts, Kentucky
THOMAS LEWIS
Devon, Pennsylvania
JEROLYN LIGHTNER
Ironton, Ohio

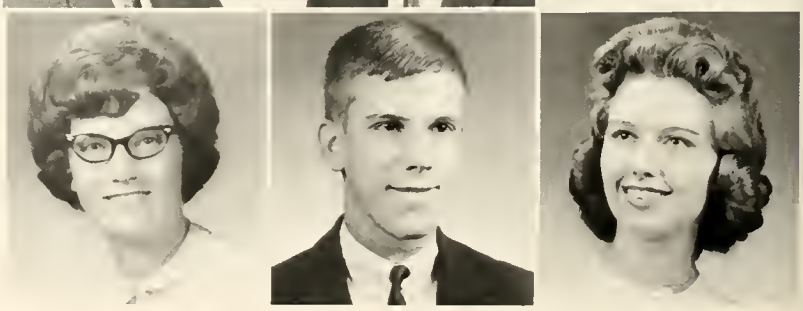

Freshmen

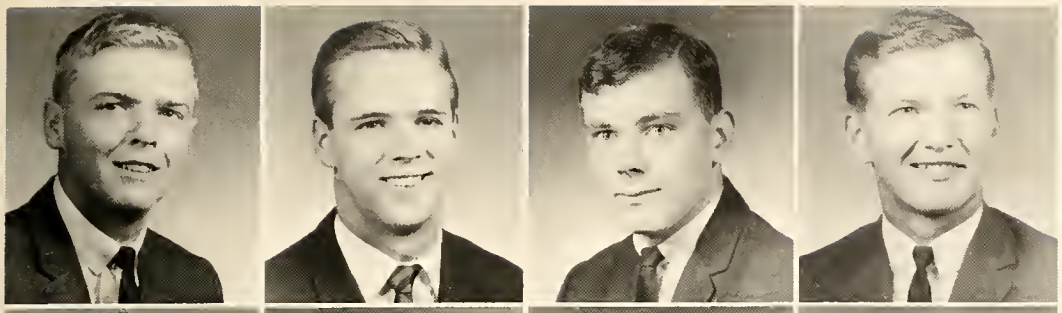

RONALD LINN
Arlington Heights, Illinois
DAVID LISCOM
Westfield, New Jersey
DAVID LOBB
Philadelphia, Pennsylvania
DOUGLAS LOGAN
Cannon, Kentucky

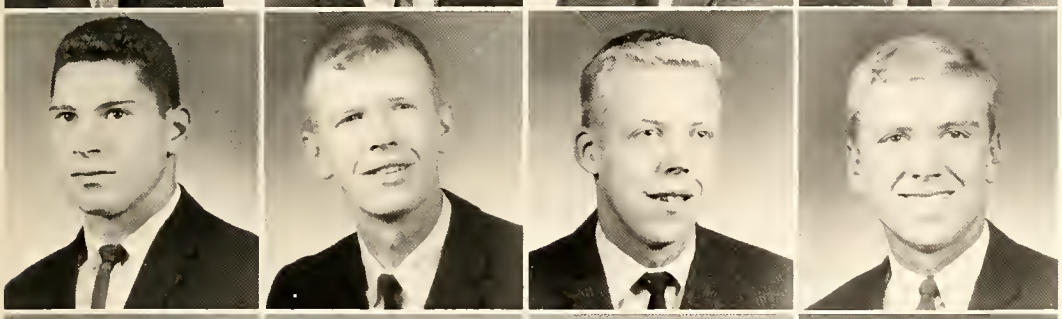

LEON LOMBARI
Woodsboro, Maryland
HARRY LOY
Columbia, Kentucky
EDWARD McDANIEL
Woodbury, New Jersey
DAVID McIVER
Jersey City, New Jersey

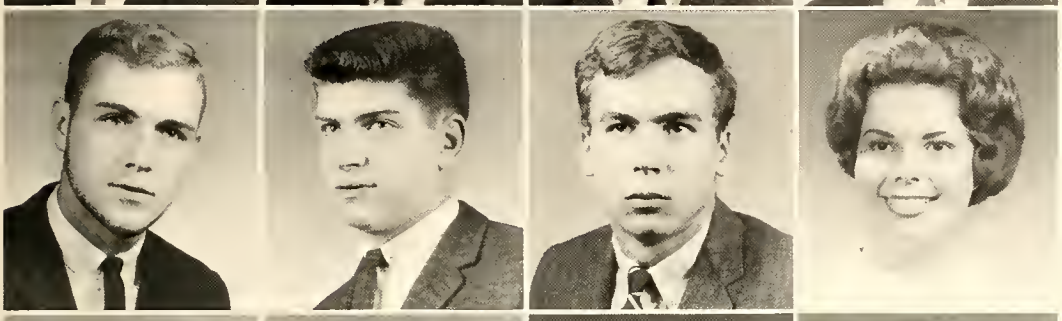

CARL McMACKIN
S. River, New Jersey
JOHN McNAIR
Lewiston, New York
DAVID McNISH
Charlottesville, Virginia
LINDA MAGGARD
Louisville, Kentucky

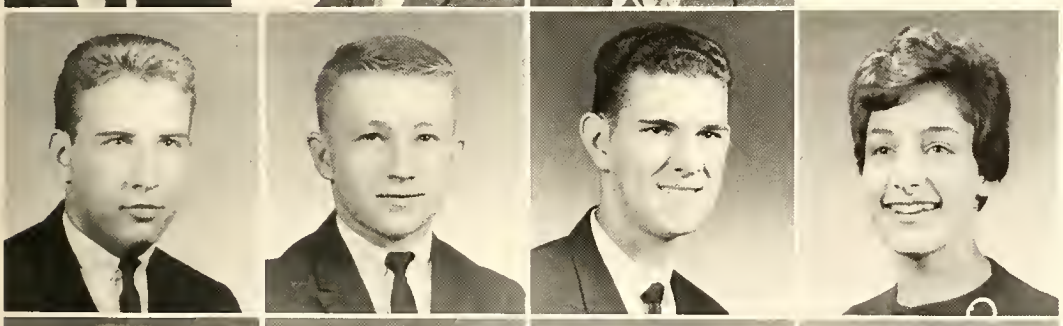

JAMES MAHAN
Wilmington, Delaware
MARTIN MAIN
Beverly, Massachusetts
PHILLIP MALONE
Ironton, Ohio
SUSAN MAYER
New York, New York

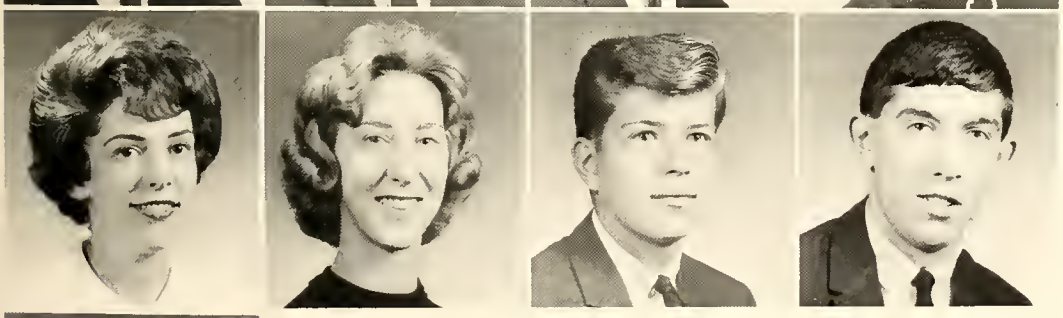

JO ANN MEDDOCK
Greenfield, Indiana
JERRY MILLER
Arlington, Virginia
MICHAEL MIRANDO
Brooklyn, New York
BARRY MORLACHETTA
Gibbstown, New Jersey

ROBERT MORRISON
Uniontown, Ohio

"Pfeiffer fire drills are *so* exciting!"

STEPHEN MURPHY
Barbourville, Kentucky
GLORIA NEAL
Barbourville, Kentucky
PATRICIA NEWCOM
Glasgow, Kentucky
NORMA NORTH
Mt. Washington, Kentucky

ROBERT OSWALD
S. River, New Jersey
DORA OXENDINE
Barbourville, Kentucky
ROBERT PAGAN
Mt. Freedom, New Jersey
PETE PARKER
Watertown, New York

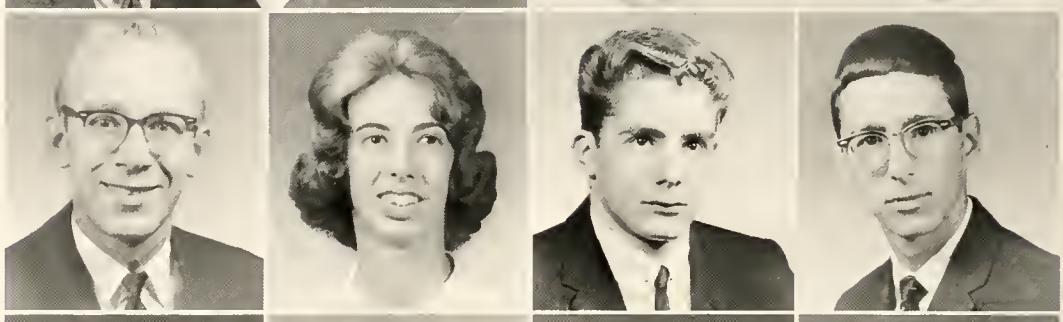

CLINTON PARKINSON
Baltimore, Maryland
CHARLES PARSONS
Waterville, Maine
MYRA PARSONS
Yancey, Kentucky
DOUG PATTERSON
Crozet, Virginia

GLYN PATTERSON
Pine Mt., Kentucky
CURTIS PAYNE
Alexandria, Virginia
SUSAN PENNYCUFF
Stearns, Kentucky
DAVID PETERSON
Mt. Ephraim, New Jersey

RONALD PHIPPS
Barbourville, Kentucky
WILLIS PICKENS
Queens Village, New York
PHILIP POEHLS
Kirkwood, New Jersey
RONALD POPE
London, Kentucky

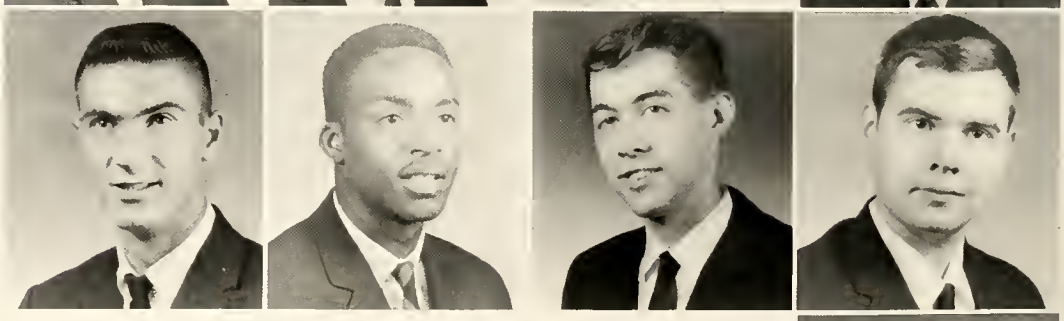

FRANK PRESTON
Keeseville, New York

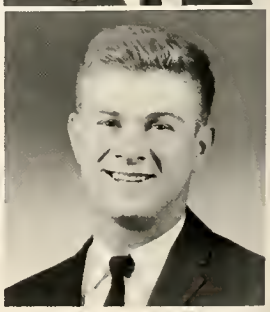

"Don't men like anything besides baseball?"

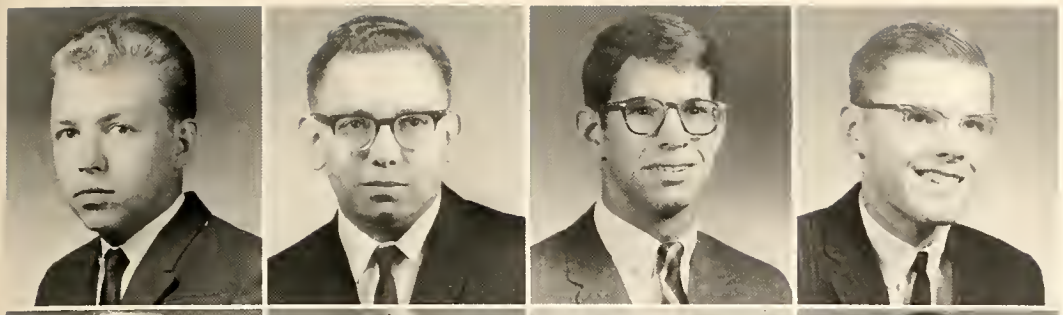

RANDOLPH PROPOS
Trucksville, Pennsylvania
MAURICE QUELLE
Cincinnati, Ohio
DAVID RAZOR
Denver, Colorado
ROBERT REEDY
Massapequa, New York

REBECCA REID
Madisonville, Kentucky
FREDERICK REININGER
Thetford Center, Vermont
LINDA REUL
Harrodsburg, Kentucky
SAMUEL RICHMOND
Jonesville, Virginia

LOIS RILEY
Windham, New York
STEPHANIE RILEY
Portsmouth, Ohio
GLORIA RISNER
Louisville, Kentucky
MARY RODI
Freehold, New Jersey

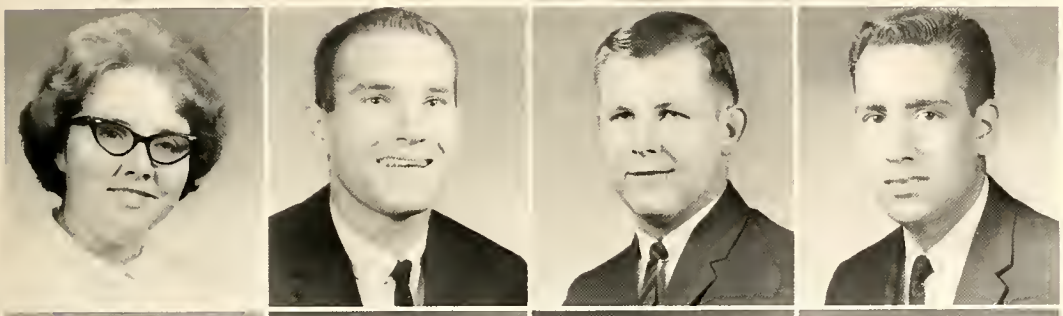

PEGGY ROTHERMUND
New Matamoras, Ohio
ISAAC RUSSELL
Morrisstown, Tennessee
JOHN SAMPSON
Westfield, New Jersey
LAWRENCE SAMPSON
Gloucester, Massachusetts

SALVATORE SCAFIDI
Union City, New Jersey
ZELAH SCALF
Corbin, Kentucky
BETTY SHAVER
Akron, Ohio
SHARON SHERWOOD
Newark Valley, New York

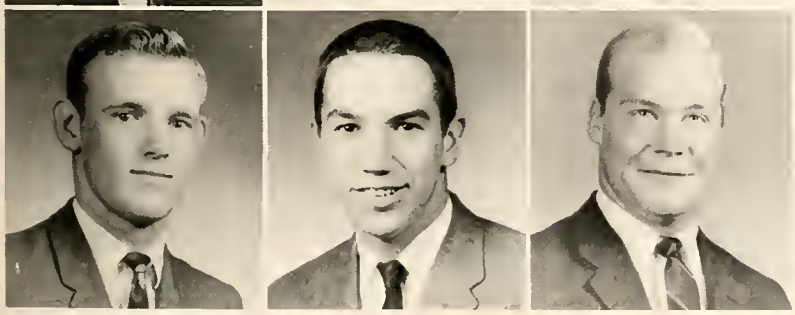

HAROLD SHIELDS
Barbourville, Kentucky
HOWARD SHORT
Jenson, Kentucky
LLOYD SIMOLA
Somerville, New Jersey

Freshmen

DAVID SIMMON
Alexandria, Virginia
GARY SIPPRELLE
Concord, Massachusetts
MIKE SITTERLY
Ilion, New York
FREDERICK SLOCUM
Westfield, New Jersey

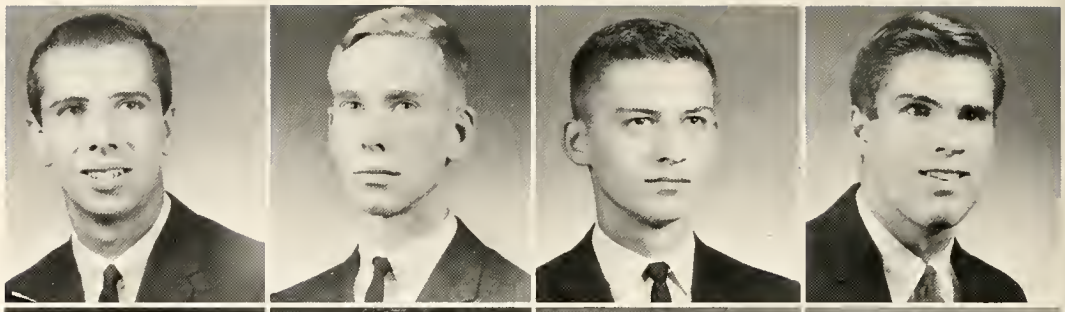

EDWIN SMITH
Lake Hiawatha, New Jersey
RICHARD SMITH
Oaklyn, New York
DIANNA SNOOK
Akron, Ohio
PAUL SNOWDEN
Marion, Massachusetts

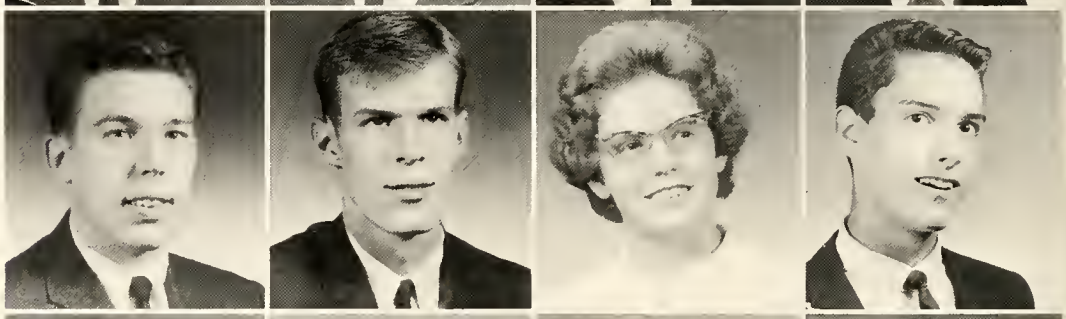

PETER SPATH
Danville, Kentucky
JERRY STEWART
Corbin, Kentucky
RANDOLPH STOKES
Springfield, Illinois
GARY STOTSKY
York, Pennsylvania

JAMES STRAUSSER
Akron, Ohio
CHARLES SUNTICH
Falsington, Pennsylvania
PAUL TALLAMY
Branchville, New Jersey
NORMAN TAYLOR
Worcester, Massachusetts

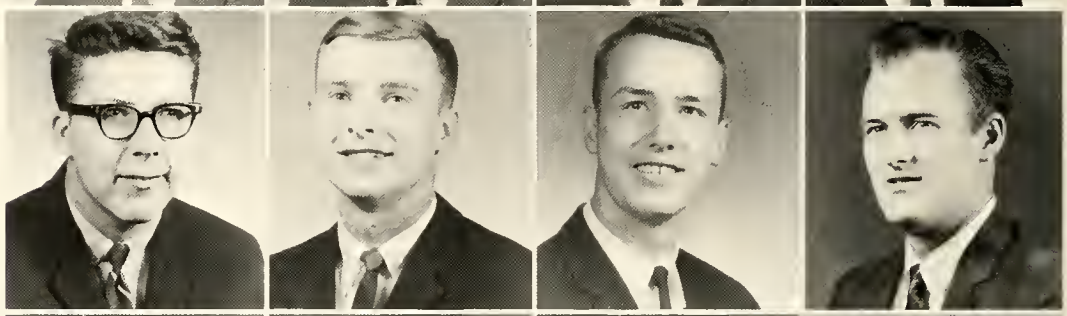

PRISCILLA TAYLOR
Kettery, Maine
JAMES TERRY
Miami, Florida
JUDY THURSTON
Penns Grove, New Jersey
LYNNE THURSTON
Allendale, New Jersey

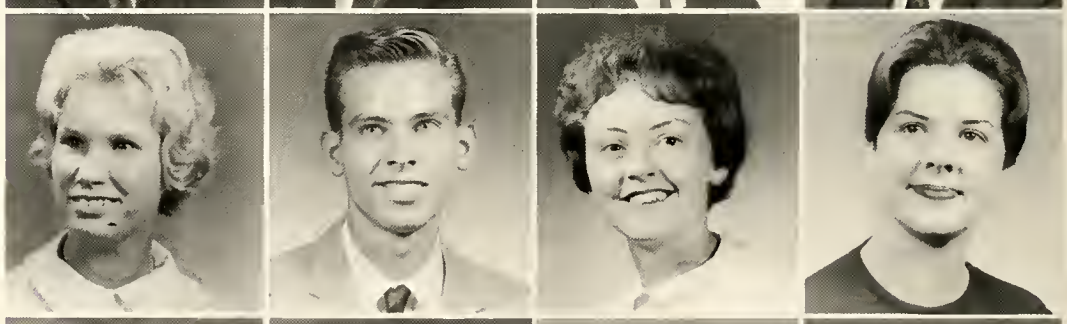

PAMELA TIMSON
Kennebunkport, Maine
STEPHEN TOTH, JR.
Norwich, Connecticut
JONATHAN TOWNES
Kenilworth, Illinois
DIANE TRETHAWAY
Wellesley, Massachusetts

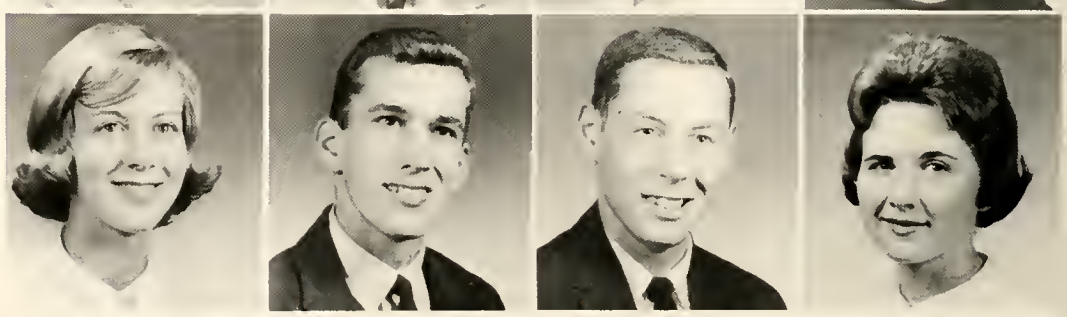

Freshmen

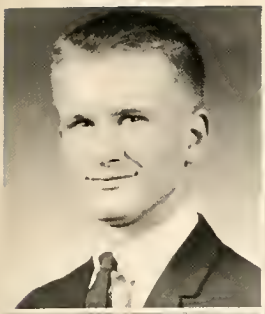

CLYDE TUBICK
Wilkes-Barre, Pennsylvania
NANCY TUCKER
Barbourville, Kentucky
CHRISTINE TUHOLSKY
Paducah, Kentucky
NORMA TURNER
Cincinnati, Ohio

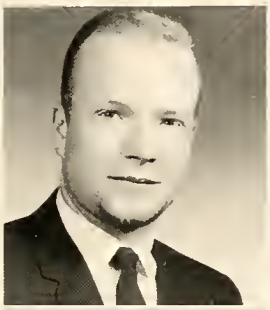

VIVIAN VAIR
Brooklyn, New York
RICHARD VANATTA
Bethlehem, Pennsylvania
LYNN VAN SANT
Haddonfield, New Jersey
ELIZABETH WALKER
Amherst, Massachusetts

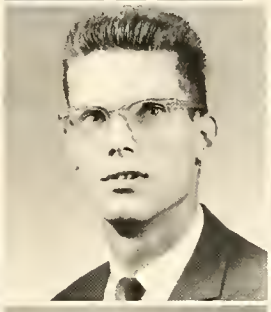
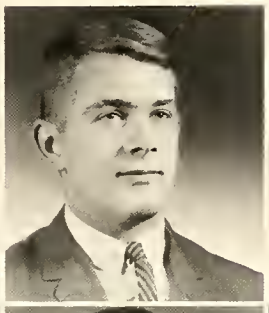

DAVID WALTZ
Scranton, Pennsylvania
DAVID WELLMAN
London, Kentucky
CHARLES WILBY
Haddonfield, New Jersey
BETTY WILLIAMS
Flatgap, Kentucky

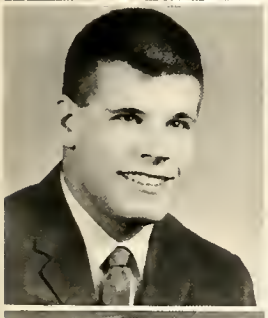

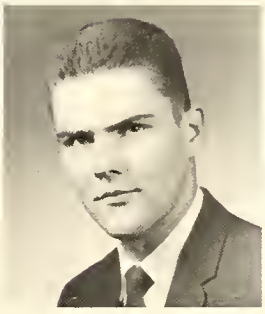

DAVE WILSON
Watertown, New York
JAMES WILSON
Roslyn Heights, New York
JACK WORLEY
Lebanon, Ohio
HENRY WRIGHT
Mars Hill, Maine

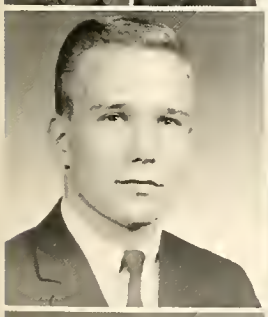

DAVE YAKE
Titusville, New Jersey
HIROMI YAMANA
Moorestown, New Jersey

ALAN YATES
Caroga Lake, New York
BARBARA YEAGER
Barbourville, Kentucky

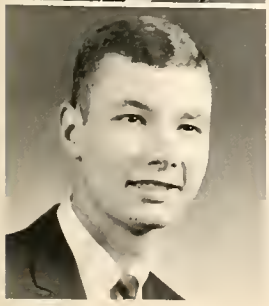

MICHAEL YUTER
Arlington, Virginia

"Funniest thing – that *was* bubble gum I sat on!"

TRADITIONS

Long a tradition at Union, every Senior girl is a candidate for the Sweetheart Queen who is crowned at the annual Valentine Dance.

Miss Union

Miss Linda Elam

Mr. Union

Mr. James Young

Mr. and Miss Union are chosen by popular vote of the student body as the senior students who best represent the characteristics of friendliness and congeniality, who uphold the traditions of the college, who have a variety of interests, and who possess purpose in life.

Homecoming Queen

Miss Paula Hampton

Two candidates are nominated from each class. This year's Homecoming Queen, a member of the Junior class, was chosen by the Alumni attending the annual Alumni Banquet.

Stespean Queen

Miss Karen Watson

Union's STESPEAN Queen was chosen by noted beauty authority and nationally known cosmetic manufacturer, Elizabeth Arden Beauty Salon. Miss Karen Watson has been selected as the 1964 STESPEAN Queen as the judge was impressed by her radiant smile and tenderness of her eyes as added features of her attractiveness. This contest is held annually and is judged by a person well known in the field of facial beauty; the judge's decision is based on a photograph of the candidate.

Mountain Laurel Representative

Miss Rae Sharon Stetler

Our Mountain Laurel candidate is selected by the college faculty to represent Union College at the annual Mountain Laurel Festival in Pineville, Kentucky.

Snow Queen

Miss Laura Houben

The Snow Queen is chosen by popular vote of the members of the Circle K Club and is crowned at the annual Christmas Snow Ball.

Sweetheart Queen

Miss Martha Kirkland

The Sweetheart Queen is elected by the members of the Association of Women Students as the senior woman student who has contributed most to the dormitory and campus life, without recognition, during her years at Union College.

ORGANI-ZATIONS

The Student Activities Committee, composed of representatives from each of the campus organizations, makes plans for the school year.

ALPHA DELTA. *First Row:* Lester Bartley, Archie Main, Paul Sowden, Bonnie Philpot, Mrs. Frank Merchant. *Second Row:* Carter Black, Butch West, John Chovanec, Jim Young, Rick Shaw, Don Brunkhart, Ronald Watson, Mr. James Watson.

"Hey, that's my girl!"

Alpha Delta

The Alpha Delta Chapter, dedicated to the attainment of greater knowledge of the various fields of mathematics, invites lecturers as well as staff and students to participate in the programs. President: Butch West; Vice-President: Don Brunkhart; Secretary: Bonnie Philpot; Treasurer: James Young.

"A man? Where?"

Alpha Psi Omega was organized as an honorary dramatic fraternity for the purpose of providing an honor society for those performing a high standard of work in dramatics. We sponsor drama productions for the year for the further enrichment of the campus community. Thespians are selected for membership after they have fulfilled the basic dramatic requirements of the fraternity and have shown a desire to be honored by membership. President: Wes Wilson; Vice-Preisdent: Bob Watson; Secretary-Treasurer: Joe Beavon.

Alpha Psi Omega

ALPHA PSI OMEGA. Janrose Zingg, Tonilynn Fuller, Joe Beavon, Wesley Wilson, George Shellenbarger, Miss Judith Buckley.

And it really fires!

Organized in the Fall of 1963, Alpha Phi Omega National Service Fraternity is dedicated to service to Union College. In line with this purpose, the members have participated in the Daniel Boone Festival with the entry of a float, in various campus activities, including a booth for the Halloween Carnival, providing ushers for Union's orchestra concert, and aiding other clubs in maintenance projects. In the future, the charter members pictured below will continue to serve the College and the community in any way possible. President: David Covert; Vice-President: Everett Long; Secretary: Jack Ringold; Treasurer: Donald Bautz.

Alpha Phi Omega

ALPHA PHI OMEGA. *Front Row:* James Higgs, Archie Main, Richard Smith, James Mahan, Peter Parker, Mr. Charles Saddler, Everett Long, David Covert, Donald Bautz, Jack Ringold, Reverend George Van Horne, Mike Parker, Albert Thomas, Tim Dean, Doug Cornelius. *Second Row:* Jess Alexander, Charles Clark, John Kates, Wally Balls, John Farner, Robert Hartmann, Robert Reedy, Bob Havens, Ted Locke, Peter Spath, Peter Gante, Vaughan Griffin, David Lobb, Mike Sitterly, Paul Sowden, Edward Quist, Willis Pickens, Allen Yates, Jon Townes, Harry Allen, Bill Hilditch, Dean Palczer, Sam Richmond, Frank Vuono, James Lindsey, Charles Wilby.

AMERICAN CHEMICAL SOCIETY. David Lobb, Jim Young, Boaz Mafarachisi, Don Brunkhart, John Wheeler, Samuel Hissam, Jan Blakley, Gerald Corum, Linda Elam, Dr. Herman Kurtz, Dr. Eugene Haas.

American Chemical Society

Promotion of unity among future chemists, initiation of a desire to study chemistry, and orientation in the development of new fields of chemistry, is the tri-fold purpose of the American Chemical Society: President: Don Brunkhart; Vice-President: John Wheeler; Secretary-Treasurer: Janice Blakley.

The science of precision is by no means the easiest.

Our campus is beautified by the efforts and enthusiasm of Beta Chi Alpha members.

The purpose of Beta Chi Alpha is to promote the appreciation of beauty, culture and art in the life of the Beta Chi Alpha member. This sorority has created two rose beds on campus. Beta Chi Alpha also sponsors the Alumni Banquet, a reception for freshmen, a banquet for members in late spring, a BXA-Circle K Christmas party for underprivileged children, and various fund-raising activities. We maintain that the truest of all beauty, the purest of culture, and the finest of all fine arts is that of dwelling in harmony with God. President: Flossie Mohr; Vice-President: Sally Snowball; Secretary: Ann Holcombe; Treasurer: Jane Powell; Alumni Secretary: Pat Bailey; Historian: Ann Sergeant; Publicity Chairman: Georgia Bradley.

Beta Chi Alpha

PAT BAILEY

GEORGIA BRADLEY

CLARINDA CARTER

LOIS CROWE

LINDA ELAM

WILMA EVANS

SUE FRAZIER

GAIL GRAY

CLAUDIA HAVENS

SHARON HAWN

LINDA HILL

ANN HOLCOMBE

LAURA HOUBEN

JEAN JARVIS

GLORIA KREBS

PAULETTE LOOK

FLOSSIE MOHR

HESTER NEAL

CAROL NOURSE

CAROLYN OSBORNE

JUDY PARROTT

JANE POWELL

BONNIE SUE RICE

ANN SERGENT

SALLY SNOWBALL

RAE STETLER

JACKIE TAYLOR

MARGE TOWNSEND

KAREN WATSON

PAT WILLSON

MISS MARY ALICE LAY, *Sponsor*

MRS. FRANK GILBERT, *Sponsor*

A style show is welcomed by all at any time of year.

BIOLOGY CLUB. *Seated:* Linda Elam, Lorrene Waller, Judith Adair, Phil Stone. *Standing:* Wayne Brashear, Ray Giron, Richard Beecroft, George Allison, Peter Cashin, Mike Parker, Gerald Corum, Danny Strunk.

Biology Club

The Biology Club, founded on October 4, 1961, explores the various fields of the biological world through group and individual projects. The club hopes to build a museum and devotes much of its time to earning funds for it. President: Danny Strunk; Vice-President: Ray Giron; Secretary: Lorrene Waller; Treasurer: Finley Potter.

"Say that in German, Danny!"

"Think it'll rain for Homecoming?"

Circle K promotes higher social, business, and professional standards. Members are encouraged to live in accordance with the Golden Rule and to develop a more intelligent, aggressive and serviceable citizenship. We serve the community throughout the year sponsoring car washes, an Easter egg hunt, and a Christmas party for underprivileged children. Circle K is also responsible for the Christmas Open House Dance and the selection of Snowball Queen. President: Bill Mulley; Vice-President: Tom Birdsall; Secretary: Phil Sharp and Don Cordner; Treasurer: Jorge Mir.

Circle K

CIRCLE K. *Seated:* Jim Watson, Leonard Shetler, Walt Romano, Don Cordner, Phil Sharp, Jorge Mir, Bill Mulley, Tom Birdsall, Sam Perry, Dr. Frank Gilbert. *Standing:* Phil Newbert, Paul DiMarco, Joe Lowid, Al Thomas, Paul Sieswerda, Howard Murphy, Harry Herren, Joe Foster, George Shellenharger, Ted Bryson, Tom Newport, Bob Parsons, Cecil Thurston, Jim Harbeson, Walter Smith, Jack Phillips, Bob Heffern, Dave Schweitzer, Jerry Benfield, Richard Moldenhauer.

The strain of choir tour . . .

The Union College Choir performs at chapel services, special services, and represents the college on annual tours. The Christmas concert and Spring tour are annual activities. President: Richard Blish; Secretary: Paula Hampton.

College Choir

COLLEGE CHOIR. *First Row:* Gloria Krebs, Christine Brewster, Eleanor Thompson, Anita Rayburn, Carol Boyd, Patsy Prynn, Jackie Taylor, Linda Spegal, Pam Bowen, Sandy Tignor. *Second Row:* Becky King, Harriet Gerber, Claire Crittenden, Diana Snook, Paula Hampton, Linda Watson, Clara Swan, Claudia Havens, Carol Nourse, Karen Watson, Sandy Goodearl. *Third Row:* Ralph Lynch, Frank Preston, David Lobb, Richard Blish, John Brown, Don Payne, Ralph Meluney, Richard Duffany, David Burleigh, Floyd Cooper, David Guy, Don Anderson.

College Orchestra

COLLEGE ORCHESTRA. *First Violin:* Doris Linger, concertmistress, Paula Hampton, Elecive Mellott, Wilma Maxwell, Barbara Steinkraus, Constance Marigold. *Second Violin:* Marcus Felde, principal, Dennis Jackson, Richard Blish, Clara Swan, Mary Nelson, Ruth Carol Boyd, Diana Snook. *Viola:* Nathan Felde, Alan Stapels. *Viola Cello:* Gordon Marigold, Paula Peele, J. D. Kelly, Anita Rayburn. *Bass:* Warren Steinkraus, Harry Herren. *Flute:* Suzanne Haas, Sharon Matthews. *Oboe:* Bernard Linger, Margaret McCallum. *Clarinet:* Milton Perry, Paul Dunn. *Bassoon:* George Mellott, Betsy Davis. *French Horn:* Michael Walters, Russell Nelson, Ralph Meluney. *Trumpet:* Donald Payne, Donald Anderson. *Trombone:* Richard Sheilds, Howard Murphy. *Tympani and Percussion:* Joseph Beavon, David Covert. *Librarian:* Milton Perry.

The Union College orchestra welcomes all students and persons in the surrounding area as members. Under the direction of Mr. Allan Green, the orchestra gave Fall and Spring concerts which were open to the public. Miss Ruth White was special concert pianist last Fall.

"Sure wish we had some bows and arrows . . ."

In order to look after the interests of the men of Stevenson Hall, the Resident Men's Student Association was formed to make policies concerning important issues. The main activities of the council are the Homecoming display and the Christmas Open House. President: Jim Young; Vice-President: Tom Newport; Secretary: Willie Trent; Treasurer: Don Calitri.

Council of Resident Men

COUNCIL OF RESIDENT MEN. *Seated:* Don Calitri, William Trent, James Young, Thomas Newport. *Standing:* Ted Bryson, Don Anderson, Douglas Little, Harry Herren.

EXECUTIVE COUNCIL: *Seated:* Sue Frazier, Marge Townsend, Lois Crowe, Lynn Hayes. *Standing:* Gloria Krebs, Marty Kirkland, Claudia Havens, Laura Houben, Rae Stetler, Carmen Cabrero.

The purpose of this association is to direct the affairs of student life entrusted to it, to encourage individual and group responsibility, to enrich social life, to promote spiritual growth, to build among women resident students a spirit of unity, and to develop loyalty to Union and its high ideals. President: Marge Townsend; Vice-President; Lois Crowe; Recording Secretary: Lynn Hayes; Treasurer: Sue Frazier; Corresponding Secretary: Rae Stetler; Worship Chairman: Carmen Cabrero; Fire Warden: Claudia Havens; Social Standards Committee: Laura Houben; Student Senate Representative: Martha Kirkland.

Council of Resident Women

SOCIAL STANDARDS COMMITTEE. *Seated:* Patsy Prynn, Laura Houben, Chairman. *Standing:* Judy Manning, Judy Thurston.

JUDICIARY BOARD: *Seated: Lois* Crowe, Chairman; Jean Nielsen. *Standing:* Rose Bloyd, Flossie Mohr, Myra Parsons, Sara Gilpin.

COUNSELORS AND REPRESENTATIVES: *First Row:* Geraldine Syme, Bonnie Philpot, Anita Rayburn, Judy Parrott, Myra Parsons. *Second Row:* Joan Kiernan, Mary Ann Chuppe, Sally Snowhall, Jackie Coomer, Barbara Staderman, Jerry Miller, Jane Embree. *Third Row:* Claudia Havens, Becky King, Miss Sophie Payne Alston, Miss Virginia Goodwin, Mrs. Lynne Bonnett, Jan Eninger, Ann Holcombe.

COUNCIL OF SOUTHERN MOUNTAINS: *Seated. First Row:* Jack Hamilton, Viola Cella, Bea Behrmann, Gail Whitney, Carmen Cahrero, Eulalia Serrano. *Second Row:* Barbara Hamilton, Mrs. Ghormley, Peggy Dean, Dr. Ghormley, Barbara Ogilvie, Lucy Diaz. *Standing:* Bruce Cliffe, Curtis Payne, Carter Black, Jerry Youtzy, Bob Oswald, Claudio Crisafulli, Wayne Huffman, Bob Broome, Jack Rivel.

Council of Southern Mountains

There is always a smile on his lips.

Through actual working experience, Council of Southern Mountains tries to present to its members a true picture of the southern Appalachian region. Besides providing opportunities for the campus community to dunk professors at the campus "Dunk-ems", Council members also sponsor bakery sales, a sock hop, and a work-camp for members. President: Jack Rivel; Vice-President: Bob Broome; Secretary: Barbara Ogilvie; Treasurer: Wayne Hoffman.

Cwens

CWENS *(Active):* Mrs. Lynne Bonnett, Susan Pope, Sharon Bell, Sue Frazier, Claudia Havens, Ruth Boyd, LoAnna Allen, Paula Peele, Becky King, Mrs. Frank Merchant.

CWENS *(Alumni):* Paulette Look, Sandy Tignor, Ruth Gleason, Carol Schultz, Martha Kirkland, Rae Stetler, Lynn Dietrich, Sally Snowball.

Phi Cwens, one of twenty-two chapters, is Union's national sophomore honor society. It fosters leadership scholarship, and fellowship among sophomore women and instills incentive in freshmen women to obtain a high scholastic average in order to be honored by membership in this society. Outstanding features of this year were: the visitation by the national president, the tapping ceremony, and the annual initiation banquet. President: Claudia Havens; Vice-President: Carol Boyd; Secretary: LoAnna Allen; Treasurer: Sue Frazier.

"Congratulations to all of you!"
(The annual Cwen tapping ceremony of March, 1963).

FRENCH CLUB. *First Row:* Carol Schultz, Carolyn Osborne, Mrs. Gordon Marigold, Susanne Haas, Lucy Diaz, Judy Adair, Marcia Lloyd, Lois Laurin. *Second Row:* Dr. Dieter Galler, Dr. Gordon Marigold, Lowell Barnett, Floyd Cooper, John Mutambara, Gary Stotsky, Paul Dunn, Don Turner, Maurice DeGroff, Dick Fattaruso, Phillip Newbert.

French Club

Le Cercle Francais meets once a month during the academic year. All students taking French or interested in France are welcome to attend. This year we enjoyed our Christmas party, making plans for the Valentine Dance, and constructing the fleur-de-lis as our Homecoming display. The fleur-de-lis is our pin and emblem, the colors being red, white, and blue. President: Carolyn Osborne; Vice-President: Lois Laurin; Secretary: Don Turner; Treasurer: Dick Fattaruso; Sponsors: Dr. and Mrs. Gordon Marigold.

"Dominique, nique, nique . . ."

"Where does *this* one go?"

The promotion and consolidation of education and understanding among nations exists as the goal of the Foreign Students Association. Club members attempt to improve their knowledge and use of the English language, encouraging each other in this endeavor. President: Boaz Mafarachisi; Vice-President: Jorge Mir; Secretary: Eulalia Serrano; Treasurer: Carmen Cabrero.

Foreign Students

FOREIGN STUDENTS. *First Row:* Carmen Cabrero, Eulalia Serrano. *Second Row:* Peggy Griffin, Lucy Diaz, Kay Tanouye, Matilde Guillen, Hiromi Yamana. *Third Row:* John Mutambara, Maurice Quelle, Harry Rice, Jorge Mir, Dr. Hugh Ghormley, James Davison, Frank Vuono, Koon Chang, Barry Gray, Boaz Mafarachisi.

"Hey, that's a *French* song!"

Die Deutsche Gesellschaft was organized in 1956 to promote an interest in German language, literature, and culture. Regularly scheduled meetings with films, guest speakers, games, impromptu singing, and chatter provide an enjoyable opportunity for learning. This year our activities included making a Homecoming display, planning the Valentine Dance, a picnic, and our formal banquet. President: Don Turner; Vice-President; Maurice Quelle; Secretary: Lois Laurin; Treasurer: Bruce Morrison; Sponsors: Dr. and Mrs. W. Gordon Marigold.

German Club

GERMAN CLUB. *First Row:* Don Turner, Carol Schultz, Barry Foster, Lois Laurin, Christine Tuholsky, Dr. Gordon Marigold, Harriet Gerber, Rebecca King, Mrs. Gordon Marigold. *Second Row:* Lowell Barnett, James Allen, Harry Herren, Mark Smith, Maurice Quelle, David Burleigh, Tom Hunter, Bruce Morrison, Dr. Dieter Galler.

HOME EC CLUB. *Seated:* Miss Lay, Georgia Bradley, Jackie Coomer, Hilma Beisecker, Pat Bailey. *Standing:* Lynn Dietrich, Linda Elam, Judith Adair, Linda Hill, Mary Frazier, Nell Hays, Carolyn Osborne, Myra Parsons, Peggy Chandler, Hester Neal, Clarinda Carter.

"Don't you eat that now!"

Home Economics Club

The Home Economics Club was founded for the purpose of acquainting its members with the esthetic as well as the functional sides of home and family care. The highlight of the year was a Christmas tea for the faculty. The club serves many groups through cookie making and preparation of other refreshments. President: Jackie Coomer; Vice-President: Georgia Bradley; Secretary: Pat Bailey; Treasurer: Hilma Beisecker.

INTERNATIONAL RELATIONS CLUB. *Seated:* Mrs. Joseph Mitchell, Judy Parrott, George Shellenbarger, Mary Frazier, Nell Hays, Dr. E. S. Bradley. *Standing:* Barbara Bailey, John Mutambara, Alvin Caldwell, John Hoyt, James Thompson, Ann Sergent, Gregory Nelson, Gerald Corum, Kevin Baldwin.

International Relations Club

With stimulating speakers and worthwhile programs, members of the International Relations Club strive to develop a better understanding of world programs and to instill a desire for world cooperation. President: Judy Parrott; Vice-President: George Shellenbarger; Secretary; Nell Hays; Treasurer: Mary Elizabeth Frazier.

"A h h h - choo!"

Students are elected to this honorary scholastic fraternity as a reward for excellence in scholarship and to promote diligence in study and encourage high ideals. They are tapped in the Spring annually. Membership is open upon election to: (a) All who have met the requirements for graduation with honors; (b) All students who, at the end of the first semester of their junior year, have a quality point standing which if maintained will graduate them with the honor of *magna cum laude*. President: Donald Welch; Secretary-Treasurer: Jean Knuckles.

Iota Sigma Nu

IOTA SIGMA NU. *Seated:* Gayle Miles, Stella Bingham, Mrs. Neal Benjamin, Mrs. John Shelley, Mrs. Wilson Singer, Mrs. Sampson Knuckles, Mrs. Laura Miller, Mrs. O. J. Wilson, Dr. O. J. Wilson, Dr. Mahlon Miller, Dr. Charles Walker. *Standing:* Dr. E. S. Bradley, Mrs. E. S. Bradley, Deril Mays, Alvin Clark, Buford West, Nell Hayes, Laurence Westbrook, Alberta Sheldon, James Sproul, Elizabeth Todd, James S. Allen, Kathleen Moore, Robert Peterson, Larry Stamper.

Teachers and students are on a close basis at Union.

The Oxford Club provides an opportunity for all Christian service workers and other interested persons to discuss religious issues and to serve others. The hospital committee makes regular visits to persons in the local hospital; the jail committee holds Sunday services at the local jail. This year as its project the club is providing labor to insulate a new building at the Chenoa Christian Center in Chenoa, Kentucky. The *Student-Faculty Directory* is published annually by the club. President: Jay King; Vice-President: Dale Dellmore; Secretary: Charles Graham; Treasurer: John Benson.

Oxford Club

OXFORD CLUB. *First Row:* Jay King, Dale Dellmore, Charles Graham, John Benson. *Second Row:* David Weyant, Sandy Tignor, Anita Rayburn, John Crawford, Jackie Coomer, Floyd Cooper, Peggy Griffin, Archie Main. *Third Row:* Norman Michael, Don Payne, Joe Beavon, Lynn McCarty, David Glahn, Becky King, Gerald Youtzy, John Johnson, Edwin Smith. *Fourth Row:* Pat Hunter, Tom Hunter, Jeff Kress, Joan Kiernan, Bob Reedy, Bruce Morrison, Harry Allen, Dave Whiteman, Tilden Cornelius.

PI GAMMA MU. *Seated:* Jorge Mir, Nell Hays. *Standing:* James Gunn, James Valentine, Erick Pifer, Elizabeth Todd, Larue Millen, Rena Milliken, Hugh Ghormley, Bob Clement, James Frutchey, Milton McGee, Eulalia Serrano, Buford West.

Pi Gamma Mu

To encourage high standards of learning and to promote social service are the purposes of the Beta Chapter of Pi Gamma Mu. Membership is open for students who rank in the upper third of the junior and senior classes, have majors or minors in one of the fields of social science with a grade of "B" or better, and have submitted a research paper on some phase of social science. President: Jorge Mir; Vice-President: Nell Hays; Secretary-Treasurer: Rena Milliken.

"That program left us something to think about."

PLAYLIKERS. *Seated:* Arlene Dempsey, Jess Alexander, Tonilynn Fuller, Norman Kelley, Bob Eustice, Karl Bosselmann. *Standing:* Dr. Watts, Miss Buckley, Norman Michael, Winn Douglass, Gary Stotsky, Bob Reedy, Joe Beavon, John Ringold, Henry Wright, Paula Peelle, Wes Wilson, Sharon Bell.

Playlikers

The purpose of this organization is to assist and promote in the Production of Drama, on or off this campus, by the Union College Drama Department. This year's productions included, *Macbeth, Our Town,* and one acts. The Playlikers sponsored trips to Centre College, University of Kentucky, and other colleges to see plays. The season was climaxed in the spring by a trip to Louisville and Cincinnati to see professional performances. President: Arlene Dempsey; Vice-President: Norman Kelley; Secretary: Toni-Lynn Fuller; Treasurer: Jess Alexander.

"This stuff is strictly for girls!"

Student teachers cultivate ever-widening interests.

The John Owen Chapter of SNEA, founded for the purpose of providing a professional club for students entering the teaching profession, emphasizes participation in all levels of professional activity in education, and encourages development of leadership skills. Activities for this year include sponsoring visiting high school NEA groups and hearing various speakers. President: Emily Dickens; Vice-President: Pat Willson; Secretary: Evelyn Maiden; Treasurer: George Shellenbarger.

Student National Education Association

S.N.E.A. *First Row: (against wall):* Evelyn Maiden, Judy Parrott, Patsy Prynn, Peggy Chandler, Ann Sergent. *Second Row:* Emily Dickens, Miss Millen, Elizabeth Walker, Jean Helton, Nancy Tucker. *Third Row:* Pat Wilison, Sandy Tignor, Georgia Bradley, Chris Tuholsky, Judy Simmermon, Hilma Beisecker, Doug Little. *Fourth Row:* George Shellenbarger, Jean Nielsen, Phil Wilkins, Carolyn Smith, Judy Rogers, William Works.

Students participate in the Daniel Boone Festival Parade.

In addition to presenting a constitution to both the administration and student body for the judicial branch of student government, the Union College Student Judicial Council, the Senate has compiled all college regulations for a better understanding of what is expected, sponsored a drive to collect used books to be used in Asian schools and libraries, sponsored a Union student in the Southeastern College Folk Singing Contest, and evaluated several areas of our college program and suggested possible improvements. The Senate has strived to improve student-faculty and administration relations and to make Union a better community in which to live and learn. President: Ed Black; Vice-President: Paula Hampton; Secretary: Marty Kirkland; Treasurer: Jorge Mir.

Student Senate

STUDENT SENATE. *Seated:* Martha Kirkland, Jorge Mir, Edward Black, Paula Hampton, Mr. Maurice Mitchell. *Standing:* Joe Foster, Dick Fattaruso, Sheryl Cowan, Sam Perry, James Allen, John Farner, Flossie Mohr, Ted Bryson, Lowell Barnett, Jennie Lloyd.

U CLUB. *First Row:* Rose Bloyd, Clarinda Carter, Nancy Beisecker. *Second Row:* Coach Henry, Ted Bryson, Tom Swenk, Don Calitri, Dave Schweitzer. *Third Row:* Don Cordner, Jim Harbeson, Stan Lawson, Donnie Lane, Charles Hudson, Grove Sauselen, Phil Newbert. *Fourth Row:* Bill Fultz, Ron Phipps, Norman Taylor, Pete Parker, Rick Shaw, Paul Sieswerda, Richard Moldenhauer, Everett Long. *Fifth Row:* William Trent, Steve Wearn, Donald Bautz, Robert Cox, Frank Dalton, Paul Erslan, William Yeatts, Ron Brack.

U Club

The U Club proposes to further participation in athletics on Union's campus. It welcomes as members all who have lettered in any sport. Emphasizing student support as well as student participation, it has assumed the responsibility of selling concessions at basketball games. The U Club also enthusiastically supports Union's intramural program. President: Thomas Swenk; Vice-President: David Schweitzer; Secretary: Donald Calitri; Treasurer: Ted Bryson.

"Who says athletes can't sing?"

Dave Creighton, *Co-Editor;* Jackie Taylor, *Co-Editor.*

Seated: Erick Pifer, *Business Manager;* Ann Holcombe, *Circulation Representative. Standing:* Dick Fattaruso, *Reporter;* Don Turner, *Reporter;* Jim McFarland, *Sports Editor.*

Orange and Black

Seated: Norman Kelly, *Reporter;* Joe Beavon, *Campus News Editor. Standing:* Jim Terry, *Reporter;* Wes Wilson, *Photography Editor;* Zelah Scalf, *Reporter.*

Literary talent is expressed in the college newspaper, the ORANGE AND BLACK. This weekly publication includes world and local news plus editorials, social events, and cartoons. It offers an oppotrunity for students to create and criticize, thus expressing their views on current issues.

The STESPEAN provides a good opportunity for student creativity. Each annual is different; each is permanent; each becomes more valuable with age. A primary objective of the STESPEAN is to capture Union's atmosphere through portraying various student groups in situations peculiar to our campus. These personal glimpses of student life are bound forever within the covers of the STESPEAN.

Lois Laurin, *Literary Editor;* Erick Pifer, *Business Manager;* Carol Schultz, *Editor-in-Chief.*

Stespean

Seated: Linda Elam, *Traditions Editor;* Lois Crowe, *Organizations Editor. Standing:* Dick Fattaruso, *Assistant Editor;* Don Payne, *Photography Editor;* Michael Johnson, *Art Editor;* Jim Terry, *Sports Editor.*

Ruth Gleason, *Sophomore-Junior Editor;* Pat Willson, *Faculty-Administration Editor;* Myra Parsons, *Senior Editor;* Judy Parrott, *Freshmen Editor.*

Advertising and General Staff: Mary E. Frazier, Al Thomas, Mary Ann Chuppe, Geraldine Syme, John Crawford, Bonnie Philpot, Beverly Ewen, Phil Howard, Stephen Toth. *Seated:* Jackie Coomer.

"Our Santa with spectacles." UCCA has an annual Christmas party for underprivileged children.

U.C.C.A. promotes and fosters Christian fellowship and understanding among students of all denominations. We attempt to stimulate interest and action in local, national, and world problems through worship and discussion. Lenten Meditations prepared by campus students and faculty members are distributed by U.C.C.A. President: Erick Pifer; Vice-President: Emmett Diggs; Secretary: Betty Young; Treasurer: Judy Simmermon; Advisor: Dr. Joseph Mitchell.

Union College Christian Association

UNION COLLEGE CHRISTIAN ASSOCIATION. *First Row:* Boaz Mafarachisi, Nell Hays, Joe Beavon, Don Fugate, Linda Elam, Carolyn Osborne. *Second Row:* Joan Kiernan, Sharon Sherwood, Pam Bowen, Nancy Fuller, Diana Snook, Christine Brewster, Phil Malone, Jerolyn Lightner, Sandy Tignor, Don Turner, Dick Fattaruso. *Third Row:* Floyd Cooper, Anita Rayburn, Don Payne, Betty Young, Judy Simmermon, Judy Rogers, Jan Eninger, Paul Tallamy, Charles Graham, Bruce Morrison, Gerald Youtzy, Erick Pifer, Norman Michael.

ART CLUB. Winn Douglass, John Hoyt, Connie La Peter, Susie Bennett, Peggy Griffin, Barry Gray, Mike Johnson, Loretta Neitzel, Aaron Derossett.

Members of the Art Club strive to extend interest in the visual arts. Each year the club gives a sum of money for the best painting or work of art produced during the year. Through active participation members are made more aware of the values of art. President: Michael Johnson; Vice-President: Loretta Neitzel; Secretary: Kay Tanouye; Treasurer: Don Rankin.

Art Club

American Guild of Organists

The purpose of the A.G.O. is to promote good religious music, to elevate the status of church musicians, and to increase their appreciation of their responsibilities and opportunities. Each year members are evaluated and granted certificates in their respective classes: Fellow, Associate, or Choir Master. President: Ralph Meluney; Vice-President: Floyd Cooper; Secretary-Treasurer: Anita Rayburn. Sponsor: Miss Mary Orth.

AMERICAN GUILD OF ORGANISTS. Richard Duffany, Finley Potter, Bud Cooper, Ralph Meluney, Don Payne, John G. Brown, Clara Swan, Anita Rayburn, Miss Mary Orth.

BRIDGE CLUB. *Seated:* Marty Kirkland, Chuck Smith, Glenn Lodge. *Standing:* Ed Black, Paulette Look, Carol Nourse, Sam Perry, Jim Harbeson, William Haney, Barry Foster.

For many avid bridge players at Union, the Bridge Club was founded to explore the fundamentals of both types of bridge games, duplicate and rubber. Members learn different approaches and ideas about the game from each other and help any interested person learn the game. President: Chuck Smith; Secretary: Glenn Lodge; Treasurer: Dennis Bigelow.

Bridge Club

Fencing Club

FENCING CLUB. Al Thomas, Ruth Gleason, Eulalia Serrano, Carmen Cabrero, Maurice Quelle, Jean Nielsen, Curtis Payne.

In addition to benefiting from the coordination and good posture resulting from the practice of fencing, the club promotes interest towards the sport and towards learning about its grace, cunning, power, and beauty.

The purpose of Milesians is to extend interest in philosophy and provide an opportunity for philosophical discussion. Annually the Milesian Club publishes *The Milesian Fragments,* pertaining to philosophical issues. Activities of the club include an annual spring banquet with a prominent philosopher as speaker. President: Hank Zingg; Vice-President: Charles Smith; Secretary-Treasurer: Michael Johnson.

Milesians

MILESIANS. *Seated:* Dr. Warren Steinkraus, Mike Johnson, Hank Zingg, Charles Smith. *Standing:* Dave Creighton, Phil Howard, John Mutambara, Joan Kiernan, Thomas Hunter, Dr. Robert Matthews.

PI EPSILON ALPHA. *First Row:* Coach Henry, Ted Bryson, Donnie Lane, Gerri Bean, Robert Cox. *Second Row:* Judy Simmermon, Nancy Beisecker, Caye Scheeper, Betty Young, Jan Eninger, Marge Townsend, Viola Skinnell. *Third Row:* John Farner, Ron Brack, Bill Futz, Frank Dalton, Paul Erslan, Ron Phipps.

Pi Epsilon Alpha

The purposes of this organization are consistent with the purposes of general education and relate specifically to health and safety education. The club consists of majors and minors in the health and physical education field. Pi Epsilon Alpha was created in 1962 and is quickly becoming a leader among physical education clubs in Kentucky. President: Donnie Lane; Vice-President: Bobby Cox; Secretary: Gerri Bean; Treasurer: Ted Bryson.

Members of the Dolphin Club attend meetings with the purpose of furthering the knowledge and skills of swimming and of being of assistance to the activities of the college swimming department. President: Grove Sauselen and Jeannine Alexander; Secretary: Mary Burnett; Treasurer: Barry Foster.

Dolphin Club

DOLPHIN CLUB. *First Row:* Barry Foster, Sue Mayer, Grove Sauselen, Judith Adair, Jeanine Alexander. *Second Row:* Glyn Patterson, Leon Lombari, John Juhasz, Pete Parker, Mary Burnett, Caye Scheeper.

P.H.T.'S. *First Row:* Mrs. Jennie Lloyd, Mrs. Danny Strunk, Mrs. Barbara Wilder, Mrs. Doris Moore, Mrs. Linda Clement, Mrs. Alice Bingham. *Second Row:* Mrs. Pat Hunter, Mrs. Priscilla West, Mrs. Linda Frutchey, Mrs. Elizabeth Douce, Mrs. Christine Monro, Mrs. Brenda Hammonds.

P.H.T.'s

To encourage friendly social relations among the married couples at Union is the purpose of the "Putting Husbands Through" club. Members are the wives of Union students. Some of the main projects planned include securing playground equipment for the children, caring for the newly-acquired rose bushes, and having pot-luck dinners for the couples. President: Barbara Wilder; Vice-President: Doris Moore; Secretary-Treasurer: Sue Metzler.

BAPTIST STUDENT UNION. *First Row:* Mary Smith, Kathy Fox, Merrill Johnson, Sheryl Cowan, Geraldine Syme. *Second Row:* Harry Herren, Carl Daniels, Bill Davies, Susan Pennycuff, Tom Newport, Ronald Watson, Carter Black, Bonnie Philpot, Mr. Warren Robbins.

The Baptist Student Union serves as a link between the Baptist students and the local church. It is the church at work reaching out to students. President: Tom Newport; Vice-President: Don Rankin; Secretary-Treasurer: Bonnie Philpot.

Baptist Student Union

Disciple Student Fellowship

Disciple Student Fellowship was founded in 1958. We strive to promote qualities of leadership and Christian brotherhood through our Sunday evenings of fellowship, fun, discussion, and worship. Included in our activities are educational films, basketball games, picnics, and retreats. President: Doug Rodeck; Vice-President: Denis Bigelow; Secretary: Lynn Dietrich; Treasurer: Ruth Eaton.

DISCIPLE STUDENT FELLOWSHIP. *First Row:* Ruth Eaton, Dr. Hugh Ghormley, Peggy Dean. *Second Row:* Emmett Diggs, Bill Boyington, Jeff Kronk, Ralph Caylor, John Farner, Dan Oesch, Buddy Beverage, Doug Rodeck, Denis Bigelow.

METHODIST STUDENT MOVEMENT. *Standing:* Jeff Kress, Bud Cooper, Linda Frutchey, Jerolyn Lightner, Bruce Morrison. *Seated:* Dave Glahn, Jim Smith, Don Turner, Dick Fattaruso, Charles Graham, Rev. Joseph Mitchell, Jim Frutchey, Christine Brewster, Bob Reedy, Sandy Tignor, Lenetta Funk, John Mutambara.

Methodist Student Movement

The Methodist Student Movement states that its objectives are to lead students to Jesus Christ, to stimulate Bible study, to deepen the Christian faith, to further understanding of the Church, to provide warmth of Christian fellowship, to develop ecumenical understanding, to foster Christian education, to offer projects of service, to interpret Christian vocation, to promote religion in higher education, and to encourage participation in a universal Christian movement. President: James Frutchey; Vice-President: John Mutambara; Secretary: Christine Brewster; Treasurer: Charles Graham.

"Anyone want to try?" Bud Cooper helps with the Halloween Carnival booth for MSM.

Magic is at his fingertips.

"Have you, ah-hem, any interesting bachelors?"

"We need one more tissue right here."

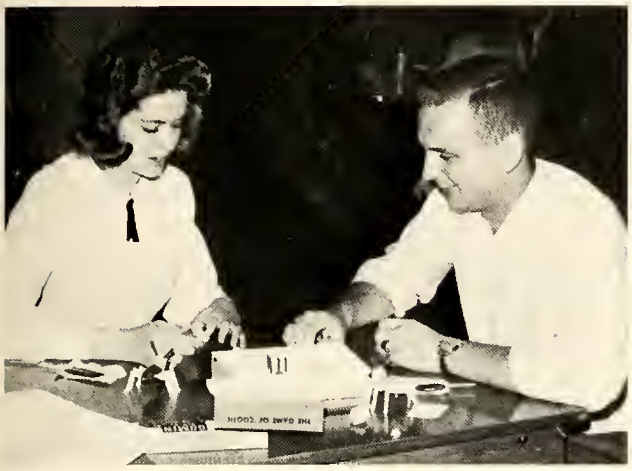

"And this one I'll name after you."

The various clubs at Union enjoy presenting programs for the entire student body. The A.W.S. produces a talent show annually, while the Recreational Leadership class sets aside certain nights for games. Beta Chi Alpha invites all to honor Homecoming Day with a bright yellow chrysanthemum, and all clubs may exhibit their displays. Each year at the Halloween Carnival every club has an opportunity to enrich its treasury by charging admission to a magic show, a cake walk, a can-can number, or whatever they wish. And certainly the Christmas season is conducive to promoting cooperative spirits among clubs.

The Beauty and the Fir.

Beta Chi Alpha sells yellow mums at Homecoming.

ATHLETICS

President Miller gives "Athlete of the Year" award to Bill Fultz; outstanding representatives of baseball, tennis, and swimming teams are also recognized.

Basketball

RON BRACK
6'1" Forward

FRANK DALTON
6'4" Forward

BASKETBALL TEAM *First Row:* Pete Moore, Coach; Ronald Phipps, Barbourville, Kentucky; Harry Loy, Columbia, Kentucky; Donnie Lane, Versailles, Kentucky; Don Calitri, Manager. *Second Row:* Bill Fultz, Barbourville, Kentucky; Ron Brack, Paris, Kentucky; Bob Cox, Auburn, Kentucky; Doug Logan, Barbourville, Kentucky; Dave Afterkirk, Walton, Kentucky. *Third Row:* Frank Dalton, Somerset, Kentucky; Bill Trent, Richmond, Virginia; Bill Mathis, LaGrange, Kentucky; Paul Erslan, Akron, Ohio.

Union	76	Campbellsville	102
Union	79	Oakland City	64
Union	59	Carson Newman	58
Union	53	King	35
Union	103	Centre	65
Union	101	L. M. U.	48
Union	69	Bellarmine	52
Union	84	Berea	58
Union	69	Ky. State	81
Union	87	Campbellsville	66
Union	80	Transylvania	74
Union	55	Berea	52
Union	58	Georgetown	90
Union	67	Pikeville	61
Union	74	Villa Madonna	80
Union	77	Pikeville	69
Union	76	Rio Grande	62
Union	78	L. M. U.	55
Union	63	Ky. State	78
Union	69	Bellarmine	66
Union	70	Villa Madonna	66
Union	61	Centre	70
Union	75	Transylvania	63
Union	82	Georgetown	97

KIAC TOURNAMENT

Union	79	Transylvania	66
Union	78	Villa Madonna	62
Union	66	Georgetown	73

The faculty measures the potentials of Union's Bulldogs.

RON PHIPPS
6'1" Guard

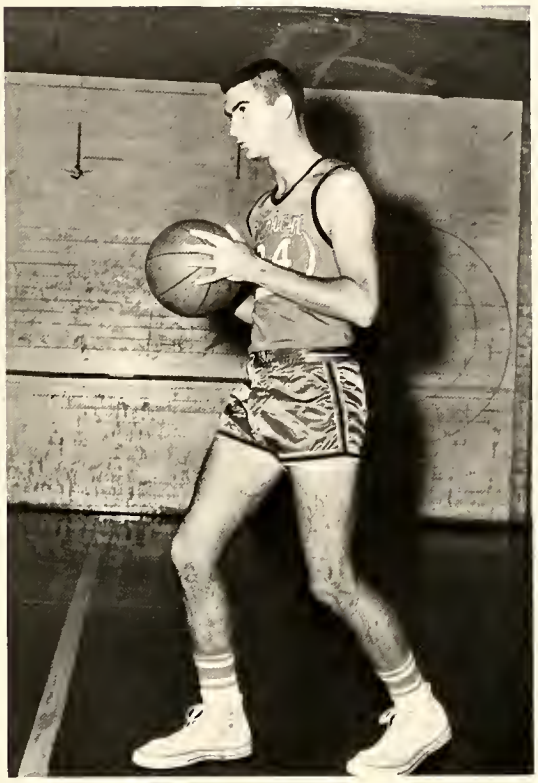

BILL FULTZ
6'2" Guard

BILL TRENT
6'5" Center

Dalton, Cox, and Fultz talk over pre-game strategy with Coach Moore.

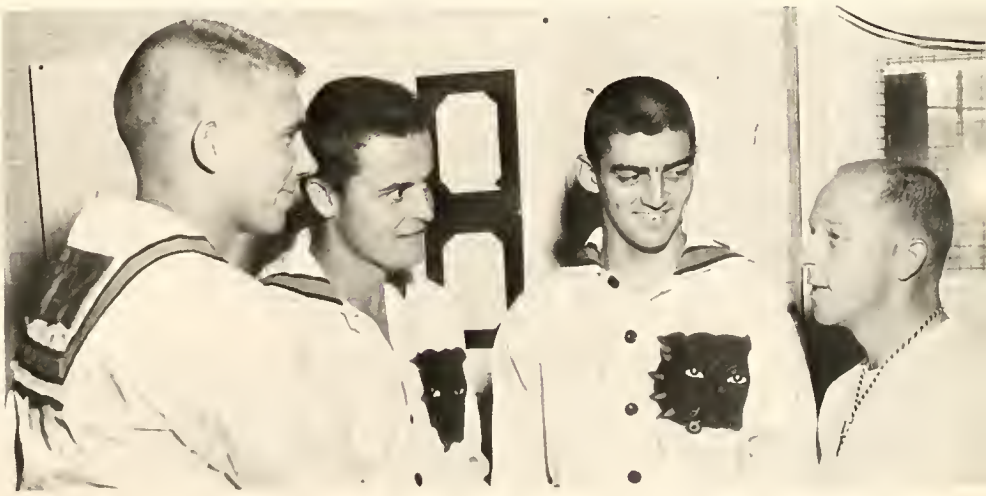

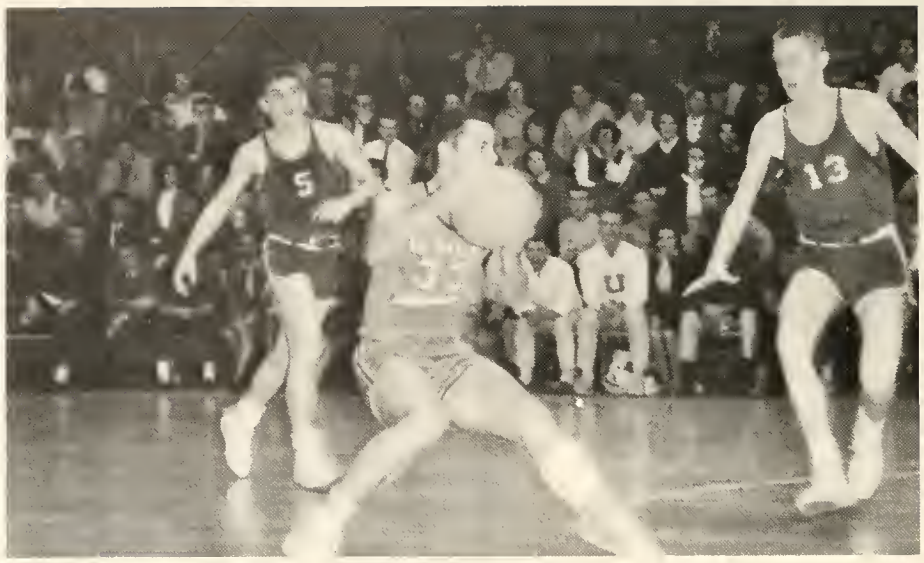

Cox receives pass from Dalton and is met by two opponents in the Berea game.

Against Berea, Dalton shoots from the outside while Fultz jumps high to recover the rebound.

Ron Phipps dribbles down the court into Union territory in a decisive victory over Campbellsville, 87-66.

Dalton guards Villa Madonna player while keeping an eye on the ball.

Dave Afterkirk jumps and shoots for two points against Berea.

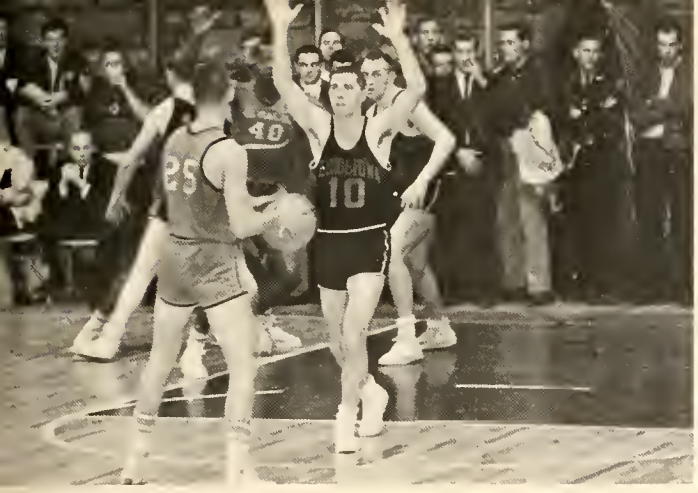

Fultz eyes an opening to Trent in the February 22 game against Georgetown.

Brack shoots well out of reach of a Georgetown opponent.

The Union College Bulldogs completed the 1963-64 season with a 19-8 won-lost record. Under the direction of KIAC Coach of the Year, Pete Moore, the Bulldogs finished second in the regular season and runnerup in the conference tournament. Tied for the league lead with Georgetown, the Bulldogs dropped a 97-82 decision in the last regular season contest before a Standing Room Only Crowd at the Knox Central Gym. Union was paced throughout the campaign by all-KIAC selectees Ron Brack and Bill Fultz.

Trent jumps for a tip-in while Brack assists.

Afterkirk scores two points while being fouled by Georgetown's Dick Vories.

Union's spirit dies down near the end of the game for the KIAC Conference.

SWIMMING TEAM *Bottom Row:* Tony Cueto, Richard Moldenhauer, John Juhasz, Tom Swenk, Paul Sieswerda, Jim Allen, Jerry Halter. *Top Row:* Ted Bryson, Huntley Lloyd, Doug Patterson, Chuck Conley, Vaughan Griffin, William Moody, Steve Murphy, Stan Lawson, Coach William Henry.

Swimming

Coach Bill Henry's Bullfrogs completed the 1964 season with the state meet at Eastern Kentucky. In a campaign which saw the Bullfrogs swim the University of Alabama, Louisville, Morehead, Eastern Kentucky, and the University of the South, Union completed a successful season. Among the outstanding performers were Rich Moldenhauer, Jerry Halter, and Tom Swenk.

Moldenhauer dives for the 200 yard freestyle in the 1963 Kentucky state swim meet.

TRACK TEAM. *Front Row:* Don Calitri, Hazard, Kentucky, Manager; Peter Parker, Watertown, New York; Charles Conley, Paintsville, Kentucky; Robert Patton, Hamilton, Ohio; Vernon Wilder, Corbin Kentucky; Salvatore Scafidi, Union City, New Jersey; Marvin Hubbard, Barbourville, Kentucky; Richard Moldenhauer, Niagara Falls, New York; Joe Martin, Allen, Kentucky; Pete Moore, Coach. *Back Row:* Tom Swenk, Ocean City, New Jersey; Ron Walker, Pitman, New Jersey; Willie Trent, Richmond, Virginia; Charles Akers, Dwale, Kentucky; Glendon Lodge, Salem, New Jersey; Donald Bautz, West Falls, New York; Tom Delorme, Milton, Massachusetts; Bill Fultz, Barbourville, Kentucky.

Track

The track squad under the direction of Coach Pete Moore, completed a somewhat unsuccessful 1963 season. Despite an overall poor showing, outstanding individual performances were turned in. Bill Fultz was the iron man of the team, competing sometimes in as many as six events and faring well in almost all. Bill Trent was the best in the KIAC in his specialties, the shot put and the discus. Pete Parker also consistently placed in the mile and two mile runs. The 1964 prospects are somewhat brighter with returning lettermen Fultz, Trent, Tom Swenk, Don Bautz, and Roger Truitt. Seven meets are scheduled.

Four members of the Track Team—Trent, Delorme, Bautz, and Lodge—discuss an upcoming meet with Coach Moore.

BASEBALL TEAM. *First Row:* Coach George VanHorne, Sonny Long, Glyn Patterson, Bruce DeMinico, Jim Harbeson, Dave Schweitzer. *Second Row:* Doug Logan, Aaron Derossett, Phil Wilkins, Gerald Halter, Gennaro Assorgi. *Third Row:* Sam Richmond, Carl Ruby, Jim Young, Phil Malone, Dave Simon. *Fourth Row:* Kelly Loveland, Gordon Updegraff, Chuck Akers, Sam Perry.

Baseball

Coach George Van Horne looks forward to an improved 1964 baseball team, one that should compile a better record than the 6-16 won-lost ledger of 1963. Though two top men, Monroe Hedrick and John Moffitt, were lost through graduation, returning lettermen include Ted Bryson, leading batsman last year, Dennis Parsons, Dave Schweitzer, Stan Lawson, and Jim Young. These boys, together with some fine freshmen prospects, form the nucleus of a potentially sound team. Union will have more depth than last year, particularly in the pitching department.

The squad plays a 22-game schedule and quite possibly could have the first winning campaign at Union in the past two years.

Tennis

TENNIS TEAM. *Seated:* Chuck Conley, Paul Erslan, Bill Yeatts, Frank Dalton, Pete Corum, Rick Slocum, Bob Reedy, Manager. *Standing:* Gerald Brown, Donie Lane, Craig Pfeiffer, Dan Oesch, Roger Fischer, Coach Herman Bush.

The 1964 tennis team, under Coach Herman Bush, will be out to surpass last year's squad, which made a favorable overall showing. However, the 1963 squad was hurt by ineligible players. Floyd Cook and Dave Austin are the only graduates from that team with Chuck Conley, Dan Oesch, Paul Erslan, and Bill Yeatts returning as lettermen. The addition of Pete Corum greatly strengthens the squad, and freshmen prospects are bright. With enthusiasm high, and with good weather, Union's tennis fans should enjoy watching some winning play this spring.

"C'mon you all", pleads Clarinda Carter.

Linda Hill's buoyant spirits provoke an enthusiastic response from the cheering section.

Cheerleaders

"Give me an 'I'," yells Rose Brown.

Nancy Beisecker expresses full confidence in Union's Bulldogs.

Jane Powell chats with freinds during intermission.

"Jiminy Crickets, Jelly Bean!"

"Did you lose something, guard?"

Girls' Intramurals

With eager anticipation, we experience the intensity, the drama of volleyball.

Oh! The frustrations resulting from the pull of gravity!

Determination plus coordination makes for another basket.

"My ability to twist sure comes handy at times like this."

The Big Ten wrangle with the Jersey boys.

Men's Intramurals

Men's Intramurals consist of six teams, the program being directed by Coach Bill Henry and assisted by students majoring in physical education. Championship team and individual awards are given to students who are active in the intramural program. Some of the year's highlights are the all-star football game, track meet, swimming meet, basketball tournament, bowling, volleyball, softball, and other special events. During the past year the Kentucky Mountaineers dominated intramural activities. The Kentucky Colonels, the Big Ten, and the Yankees were also prominent teams in the majority of activities.

Girls' Intramurals are very much like the Men's with the exception that girls play kickball whereas men play touch football. Prominent girls' teams are the Yankees, Rebels, Big Ten, and the Jerseyites.

Jim Young prepares for a left end sweep in the match between the Colonels and the Mountaineers.

"Hey, what's Reverend Van Horn doing up there with my girl?"

"I don't want to be a hog; here, you play with it for awhile."

RAPP LUMBER COMPANY

200 Knox Street

Barbourville, Kentucky

MILLER AND YANCEY

FURNITURE COMPANY

North Main Street

Barbourville, Kentucky

ENGLE'S STUDIO

COURT SQUARE

BARBOURVILLE, KENTUCKY

KNOX CASH JOBBERS

WHOLESALE DISTRIBUTORS – RACK JOBBERS

Confection – Cigars

Restaurant Supplies – Sundry Items

Health & Beauty Aids

School Supplies

Highway 25 E Barbourville

Knox Street 546-3400

CONN MUTUAL LIFE

INSURANCE COMPANY

GEORGE H. REESE JR., AGENT

First State Bank Building

Pineville, Kentucky

CLAY MOTOR

COMPANY

Manchester, Kentucky

Chevrolet

B. F. Goodrich – McCreary Tires

Repair – Sales & Service

THE GOLDEN BELL

Middlesboro Pineville

DIAMONDS – FINE CHINA – GIFTS

Shop and Save at

DOBSON SUPER MARKET

Manchester, Kentucky

Junction of Highway 421 & 80

THE FRESHMEN GIRLS ON THE SECOND FLOOR OF PFEIFFER HALL

POPE

LUMBER

COMPANY

National

Gypsum

Products

Pittsburgh Paints

546-4136

Barbourville,

Kentucky

LAKESIDE LANES

Manchester, Street Barbourville, Kentucky

GREATER CONVENIENCE IN YOUR HOME

By

CUMBERLAND VALLEY

RURAL ELECTRIC COMPANY

Corbin, Kentucky

TRIANGLE LAUNDRY

COMPANY

Just a few steps from the College

Barbourville, Kentucky

CATRON MOTOR

COMPANY

New Fords and Mercurys

Corbin, Kentucky

OWENS MUFFLER AND BODY SHOP

Mufflers Installed Free
Motor and Transmission Overhauled
Front End Alignment
And Wheel Balancing
Four blocks on Falls Highway in
Corbin, Kentucky
Phone: 1123

HOP'S BARBER SHOP

Corbin, Kentucky

"Compliments of a Friend"

Compliments of

KENTUCKY TELEPHONE COMPANY

COTTON'S ONE HOUR CLEANERS

Barbourville, Kentucky

Students Welcome

I. G. A. FOODLINER

Barbourville, Kentucky

Phone: 546-3420

UNION NATIONAL BANK

now has two facilities

for service to its customers

SAFE SOUND SERVICE

Union National Bank

Auto – Bank

Knox Street and Cumberland Avenue

Barbourville, Kentucky

STESPEAN PATRONS

Montrose and Jorge

"Sympathy to the distressed" Don & Jerry

Fisch, Hoagie and Barnes – 229

Bob, Dennis, Pete, Sam, and Ted – 119, 121

Bill and Beth, Ollie and Candy

Willy, Critt, Clarence & Jane – 118

Jim, John, Arch and Beth in 140

Denny, Jim, and Wayne – Room 142

Zoot, Getz, and Mae

Isaac and Gerry, Jeff and Jenn

Paul and Nancy, Bill and Sara

Warren and Maria, Roger and Jane

Lynn, John, Ruth, and Denny

John Crawford and Jackie Coomer

Mary, Patsy, Cleo, and Shorty

Bob Potter

Mary Alice Lay

W. Dean Middleton, Jr.

Mr. and Mrs. Maurice T. Mitchell

Mrs. Lynne Bonnett

J. B. McFerrin

Larry, Tito, and Rick – Room 120

Joe Beavon and Kay Knight

Fuff Rur E Dud and Lull I Nun Dud A

Abajo Fidel Castro Y Su Chusma

Jay Bird and the "General" – 207

Mike Yuter, John Wheeler, Carl Drolsbaugh – 228

The Ferrum Muskateers: Fuzz, Buddy, Dave – 227

Art, Flip, and Jinks – Room 248

Scott Hudson, Larry Sampson, Vaughan Griffin

"Hoak" Reedy, "Wally" Balls, and Jon Townes

Howie, Joe, and Bill

Circle K Club

Al and Ruthie

Linda Elam and Jim Young

Milton H. Townsend

Gerri and Bonnie

Joseph and Norma Mitchell

Jim and Linda Frutchey

Virginia Goodwin

Catherine Schultz

Mr. and Mrs. Harold W. Gray

Mr.and Mrs. Robert J. Bailey

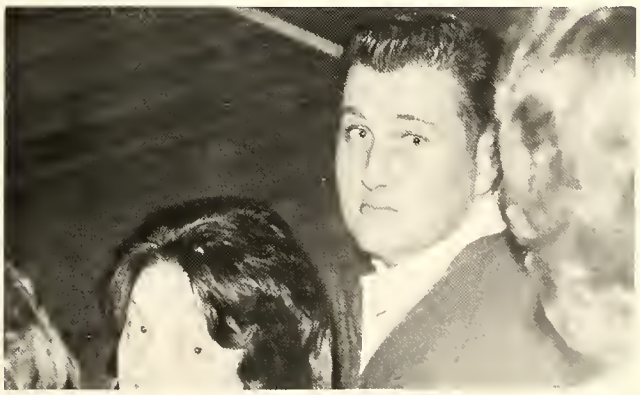

"*$2.00* just to be a patron?!"

KNOX COUNTY OFFICIALS

Judge J. E. McDonald, Jailer Lester Broughton, County Clerk Clyde K. Williams, County Attorney John C. Dixon.

Sheriff W. B. Frazier, Circuit Court Clerk Floyd Sowders

PEOPLE'S

GAS

COMPANY

Natural

Gas

Service

Phone: 546-4185

AMERICAN FIDELITY BANK

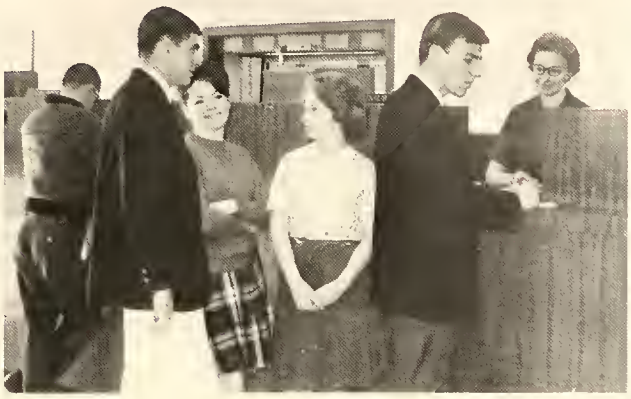

Phone: 546-3138

Knox Street Barbourville, Kentucky

SECOND SEMESTER STUDENTS

Row One: Anne Brady, Carol Jones, Marie Langdon, Paul Isaacs, Jim Johnson, John Drew, Robert Weyand. *Row Two:* Dan Stinson, Frank Hipple, Barry DeRose, Eric Hewitt, Winston Clifton, Bill Strong, Gary Baldwin, Ray Severns, Chuck Weintraub, John Wynkoop. *Row Three:* Richard Bauck, Sam Mitchell, Al Cine, Jim Coates, Bruce DeMinico, Gennaro Assorgi, Dennis Drabek, Choose Taurman, Rex Bird, Bob Long, Richard Lang, Ted Davies, Harry Christie, Jim West, Tom Dushas, Erick Matthews. *Row Four:* Fred Davis, David Fowler, Neil Latham, Pete Ermalinski.

CAROLYN SUE AKERS — Secretary, Freshman Class; Dean's List; IBM Typing Award; Cwens; S.N.E.A.; B.S.U.; Gregg Shorthand Award.

CHARLES EARL AKERS — Basketball; Track; Swimming Team Manager; Men's Dorm Council.

ED ALLIN — Intramurals; Circle K, Secretary; Treasurer, Senior Class.

BARBARA ELLEN BAILEY — Dean's List; International Relations Club; E. O. Robinson's and London Laundry Scholarships.

PATRICIA BAILEY — Council of Southern Mountains; Home Economics Club, Secretary; Beta Chi Alpha, Alumni Secretary; S.N.E.A.; Dolphin Club; Intramurals; Biology Club; *Stespean* Queen candidate.

STEPHEN LEWIS BAKER — *Stespean* Staff; U Club; Swimming Team; Dolphin Club; Playlikers; A.P.O., Honorary Acting Fraternity; Circle K; Intramurals.

LUCILLE BINGHAM — Dolphin Club; Hockey Team; P.H.T. Club; Intramurals, Captain.

ROSE BLOYD — B.S.U.; S.N.E.A.; U Club; A.W.S., Judiciary Board; Cheerleader.

ROBERT DARYL BOGGS — Intramurals; American Chemical Society; A.M.F. Racing Team; Math Club; Pep Club.

MARY BOSWELL — B.S.U.; Dolphin Club; Intramurals, Captain; Intramural Bowlers, President; Pi Epsilon Alpha; S.N.E.A.

GEORGIA BRADLEY — Beta Chi Alpha; S.N.E.A.; Home Economics Club; U.C.C.A.

DON BRUNKHART — Math Club, Vice-President; A.C.S., President; S.N.E.A.; Intramurals.

LAURANCE BUTLER — Dolphin Club; Circle K; Rifle Club.

ALVIN CALDWELL — International Relations Club; Junior College Scholarship; American Legion Scholarship.

DONALD LYNN CALITRI — American Chemical Society; U.C.C.A.; Basketball Manager; Track Manager; Men's Dorm Council, Treasurer; U Club, Secretary.

CARMEN CABRERO — Dean's List; U.C.C.A.; Foreign Students Association, President; Student Activities Committee; A.W.S.; Fencing Club, President, Teacher; Council of Southern Mountains; Oxford Club.

CLARINDA JANE CARTER — U.C.C.A.; S.N.E.A.; Home Economcis Club; U Club; Beta Chi Alpha; Cheerleader; Homecoming Queen Candidate; Snow Queen Candidate; Intramurals; Girls' Basketball Team.

ROBERT CLEMENT — President, Freshman Class; Oxford Club; French Club; Track Team; U.C.C.A., Vice-President; Junior Class Representative, Men's Dorm Council; President, Senior Class; Alumni, Landrum Memorial, Middlesboro Trinity Methodist Church Scholarships; Pi Gamma Mu.

KENNETH COBB — Basketball Team; Intramurals.

CHARLES CONLEY — Orientation Committee; Track; Tennis Team; Swimming Team; Orphanage Committee; Dolphin Club; Student Senate Representative.

REBECCA CONLEY — Orientation Committee; Orphanage Committee; A.W.S., Social Standards Committee; U.C.C.A., Secretary, Representative; Vice-President, Freshman Class.

JACKIE COOMER — Home Economics Club, President, Vice-President, Secretary; *Orange and Black; Stespean* Staff; Mrs. L. A. Ceiss Award in Home Economics; Oxford Club; Gregg Typing and Shorthand Certificates; Girls' Basketball Team; Intramurals; A.W.S.

DAVID L. CREIGHTON — Weaver Award; *Orange and Black*, Co-Editor; Circle K; Philosophy Assistantship; Dean's List; Milesians; Honors Reading Program.

LOIS CAROL CROWE — Beta Chi Alpha, President; Student Senate; A.W.S., Judiciary Board, Vice-President; *Stespean* Staff; S.N.E.A., Secretary; Religious Life Committee.

FRANK DALTON — Basketball; U Club; Pi Epsilon Alpha.

THOMAS L. DOUCE — Oxford Club; Choir; U.C.C.A., Vice-President, President; Circle K; Black Memorial Scholarship; Freshman Class Parliamentarian.

LINDA LEE ELAM — Miss Union; Beta Chi Alpha; American Guild of Organists, Secretary, Treasurer; American Chemical Society; U.C.C.A., Secretary; Home Economics Club; *Orange and Black;* International Relations Club; *Stespean* Staff; Biology Club; A.W.S., Judiciary Board; Orientation Committee.

JANICE ENINGER — A.W.S.; Student Activities Committee; U.C.C.A.; Pi Epsilon Alpha; Intramurals.

WILMA EVANS — Beta Chi Alpha; Cwens, Treasurer; Commuters' Representative, Student Senate.

MARY ELIZABETH FRAZIER — American Guild of Organists; Choir; B.S.U.; International Relations Club; Home Economics Club; Student Activities Committee.

JAMES FRUTCHEY — Dean's List; Washington Semester Student; Pi Gamma Mu, Vice-President; Iota Sigma Nu; History Assistantship; M.S.M., President, Treasurer; S.N.E.A.; U.C.C.A.

LINDA FRUTCHEY — Dean's List; Iota Sigma Nu; Beta Sigma; Education Assistantship; M.S.M., President, Vice-President; U.C.C.A.; French Club; A.W.S.; P.H.T.; Senior Class Secretary.

CHARLES GRAHAM — Oxford Club, Treasurer, Secretary; French Club; U.C.C.A.; Student Activity Committee; M.S.M., Treasurer; Council of Southern Mountains.

RAY GIRON — Biology Club, President; Rifle Club; *Orange and Black*, Cartoonist; *Stespean* Art Editor; Herpetology Research Club; U.C.C.A.

JAMES GUNN — U.C.C.A.; Oxford Club; Landrum Memorial Scholarship; Student Pastor; Pi Gamma Mu.

JAMES HARBESON — Baseball; Circle K; Pep Club; Intramurals; Bridge Club; U.C.C.A.

NELL HAYS — Iota Sigma Nu Award; Cecil H. Wilson Award; Pi Gamma Mu, Vice-President; International Relations Club, Secretary; Iota Sigma Nu; Council of Southern Mountains; American Guild of Organists; U.C.C.A.; Home Economics Club; Pep Club; Alpha Psi Omega.

BARBARA HELTON — International Relations Club.

LINDA HILL — Homecoming Queen Candidate; Snow Queen Candidate; Student Conduct Committee; Beta Chi Alpha, Secretary; S.N.E.A.; Home Economics Club; Pep Club; Intramurals; Girls' Basketball Team; Cheerleader; Hockey Team.

LAURA HOUBEN — Snow Queen; Beta Chi Alpha; Social Standards Committee; Council of Southern Mountains, Secretary, Vice-President.

MARVIN HUBBARD — Track Team; Intramurals.

CHARLES HUDSON — Baseball Team; U Club; Intramurals.

TOM HUNTER — Choir; German Club; Oxford Club, President; Milesian Club.

MERRILL JOHNSON — B.S.U.; French Club.

MICHAEL JOHNSON — Art Club, President; Milesian Club, Secretary, Treasurer; Tennis Team; U Club; Alpha Psi Omega; *Stespean* Art Editor.

MARTY KIRKLAND — Beta Chi Alpha; Phi Cwens; Bridge Club; Mathematics Club; Student Senate, Secretary.

GLORIA KREBS — Beta Chi Alpha; Choir; Student Activities Committee; Cheerleader; U Club.

LOIS LAURIN — French Club, Vice-President; German Club, Secretary; Foreign Language Assistantship; Sophomore Class Secretary; Junior Class Secretary; Beta Chi Alpha; S.N.E.A.; M.S.M.; *Stespean* Literary Editor.

DOUGLAS LITTLE — Intramurals; Circle K; S.N.E.A.; Men's Dorm Council; Student Activities Committee; Bowling League, President.

JENNIE LLOYD—Beta Chi Alpha; Pi Cwens; P.H.T.; Student Senate.

BILL LLOYD — Circle K, Vice-President; Men's Dorm Council; Swimming Team, Captain; U. Club.

EVELYN MAIDEN—S.N.E.A., Secretary; Transfer.

"I can't believe we're going to graduate this year!"

JOE DAVID MARTIN — Track; S.N.E.A.; Intramurals; Bowling League, President; Council of Southern Mountains; Dolphin Club; International Relations Club.

JOHN MOFFITT — Baseball Team; U Club; Dolphin Club; Radio Club; American Chemical Society; Dorm Counselor; Intramurals, Captain; Men's Dorm Council; Racing Team; Nominee for Athlete of Year.

JORGE MIR — Swimming Team; Circle K, Treasurer; Dolphin Club, Treasurer; Dean's List; Foreign Students Association, President, Vice-President; U Club; Men's Dorm Council, Treasurer; Student Activities Committee; Pi Gamma Mu, Vice-President, President; IBM Typing Award; Student Senate, Treasurer; Business Department Assistantship.

BILL MULLEY — Circle K, Vice-President, President; Junior Class, Vice-President; Student Judiciary Board; Men's Dorm Council, Secretary.

JEAN NIELSEN — Transfer; Dolphin Club; *Stespean* Staff; S.N.E.A.; Student Activities Committee; Fencing Club; A.W.S., Judiciary Board.

DAN OESCH — Intramurals; Tennis Team; Student Senate; Junior Class, President; U Club; Men's Dorm Council; Disciple Student Fellowship.

CAROLYN OSBORNE — Choir; U.C.C.A.; S.N.E.A.; French Club, President; Beta Chi Alpha; Home Economics Club; Orientation Committee.

JEWELL PARKER — Commuter; Teacher.

JUDY PARROTT — Beta Chi Alpha; International Relations Club, President; S.N.E.A.; Student Activities Committee; A.W.S.; Art Club; M.S.M., Secretary.

DONALD PAYNE — *Stespean* Photographer; Orange and Black Photographer; Chapel Organist; Oxford Club; American Guild of Organists; Orchestra.

ERICK PIFER — U.C.C.A.; Alumni Scholarship; Orientation Committee; Intramurals; National Methodist Scholarship; Sophomore Class Treasurer; *Orange and Black;* Pi Gamma Mu; *Stespean* Staff; Junior Class Treasurer.

JACK RIVEL — Religious Life Representative; Oxford Club; Biology Club; U.C.C.A.; German Club; M.S.M.; Intramurals; Orientation Committee; *Orange and Black;* Council of Southern Mountains, President; Assistant Dorm Counselor.

CAROL ANN SCHULTZ — Editor in Chief, *Stespean;* President, French Club; German Club; Cwens, *Orange and Black,* S.N.E.A.; Dean's List; Union College Honor Scholarship; National Methodist Scholarship; J.C.E.A. Scholarship; U.C.C.A.; Milesians; Senior Assistantship in Foreign Language Department; Freshman Orientation Committee; Orchestra; M.S.M., George T. Carl religious essay award.

EULALIA SERRANO — Dean's List; Fencing Club, Vice-President; Foreign Students Association, Secretary, Treasurer; *Stespean* Queen Candidate; Homecoming Queen Candidate; Oxford Club; Council of Southern Mountains; French Club; U.C.C.A.; Pi Gamma Mu.

VIOLA SKINNELL — Pi Epsilon Alpha; P.H.T.; Hockey Team; Basketball Team Co-Captain; Intramurals; Transfer.

SALLY SNOWBALL — Beta Chi Alpha, Vice-President; A.W.S., Secretary; Student Senate, Secretary; Choir; French Club, Treasurer; *Orange and Black;* M.S.M.; Cwens; Iota Sigma Nu; U.C.C.A.; S.N.E.A.; Dean's List; Council of Southern Mountains; Education Assistantship.

RAE SHARON STETLER — English Assistantship; A.W.S., Secretary; Beta Chi Alpha; Cwens, President; *Orange and Black; Stespean;* French Club; Mountain Laurel Representative; Home Economics Club; *Stespean* Queen; Orientation Committee; Student Activities Committee.

PHILIP W. STONE — Intramurals; Dolphin Club; *Stespean* Staff; Biology Club; Rifle Club; U.C.C.A.; Milesians; Biology Assistantship; Herpetology Research Club.

BERNARD STROTHER — Oxford Club; M.S.M.; U.C.C.A.; Council of Southern Mountains; *Orange and Black* Staff.

DANNY JOE STRUNK — Circle K; Biology Club, Secretary, Vice-President, President; Biology Assistantship.

CLARA ANN SWAN — Transfer; Junior College Scholarship; Fine Arts Assistantship; Dean's List; M.S.M.; American Guild of Organists; Choir; Orchestra; Bach Group.

MARGE TOWNSEND — S.N.E.A.; Beta Chi Alpha; Pi Epsilon Alpha; A.W.S., Judiciary Board, Vice-President, President; Hockey Team, Captain; Intramurals; Basketball Team.

R. JAMES WATSON — Circle K, Executive Board; U.C.C.A.; *Orange and Black;* Milesians.

BUFORD WEST — Freshman Math Award; President, Sophomore Class; Math Club, President; Dean's List; Honor Scholarship; Iota Sigma Nu; Testing and Guidance Committee; Pi Gamma Mu.

RUTH CAROLYN WHITE — Theodore Resser Music Scholarship; U.C.C.A.; Piano Soloist, Orchestra.

VERNON WILDER — Biology Club, Treasurer; Track; Dolphin Club; Intramurals; U Club.

C. PHILLIP WILKINS — S.N.E.A.; Baseball; Intramurals, Captain; Honor Scholarship.

PATRICIA ANN WILLSON — Honor Scholarship; Oxford Club; U.C.C.A.; Beta Chi Alpha; Student Senate, Secretary; Library Committee, Secretary; S.N.E.A., Vice-President; *Stespean* Staff.

JUDY S. WILSON — Choir; Orchestra; B.S.U.; Council of Southern Mountains; Homecoming Queen.

WES WILSON — Oxford Club; Alpha Psi Omega, President; Playlikers; Bridge Club; *Orange and Black.*

JAMES WALTER YOUNG — Mr. Union; Men's Dorm Council, President, Vice-President; Math Club, Vice-President, Treasurer; Sophomore Class, Vice-President; Senior Class, Vice-President; U Club; Baseball; Orientation Committee; Intramurals.

THANK YOU

The editor would like to express her gratitude to the 1964 STESPEAN staff as well as to various individuals who contributed priceless time and labor toward making this year's STESPEAN an annual well worth cherishing.

The editor is especially indebted to Mr. Joe C. Hacker, business advisor, whose patience and acute foresight were invaluable, to Marty Kirkland who cheerfully volunteered her services in the organization of the index and the senior directory, and to Mr. Milton Townsend who generously contributed a number of pictures in the sports section and the colored picture of the chapel.

Additional thanks goes to Mr. Elmer Engle, Don Payne, and Wes Wilson, our photographers. Without their enthusiastic cooperation and their willingness to act as "shutterbugs", our 1964 STESPEAN would not be the composite portrayal of student life that we feel it is.

With deepest appreciation to all those who helped in the preparation and production of the 1964 STESPEAN, the editor hopes that the student body and faculty will always remember the year 1963-64 at Union College.

Index

Abbuhl, Margaret 79
Abner, Wilma J. 79
Ackerman, Garon
Adair, Judith A. 79, 106, 114, 117, 132
Adams, Herbert 79
Adamson, Kay 43
Afterkirk, David 43, 138, 140, 141
Akers, Carolyn 43
Akers, Charles 43, 143, 144
Alexander, Jeannine 73, 132
Alexander, Jesse 65, 102, 122
Alexander, Mary 79
Alexander, Mike
Allen, Harry P. 79, 102, 120
Allen, James M. 78, 79, 116, 124, 142
Allen, LnAnna 73, 113
Allen, Roger L. 78, 79
Allin, Edwin S. 42, 43
Allison, George 65, 106
Amis, Thomas E. 73
Anderson, Donald 79, 108, 109, 110
Arthur, Melva F. 65
Assorgi, Gennaro 144, 155
Auraden, Katherine 65
Babcock, Fraklin 65
Bacon, Richard 43
Bacon, Susan 43
Bailey, Barbara 43, 118
Bailey, Patricia 44, 117
Baker, Frances 44
Baker, Stephen 44
Baksa, Bruce 79
Baldwin, Gary 155
Baldwin, Kevin F. 65, 118
Balls, William 79, 102
Barnes, Frederick 79
Barnett, Dorothy 65
Barnett, Lowell 65, 114, 116, 124
Bartley, Lester 79, 100
Bauck, Richard 155
Bautz, Donald 79, 102, 125, 143
Bean, Darlene 65, 131
Beavon, Joseph 73, 101, 109, 120, 122, 126, 128
Beckmann, William 79
Beecroft, Richard 79, 106
Behrmann, Birgit 73
Beisecker, Hilma 117, 123
Beisecker, Nancy 64, 65, 125, 131
Bell, Brenda S. 79
Bell, Linda 73, 113, 122
Bellino, Paul 79
Benfield, Jerry 44, 107
Bennett, Alfred 79, 120
Bennett, Susie 79, 129
Benson, John 73, 120
Beukelman, Celia 79
Beverage, Edgar 44, 133
Begelow, Denis 44, 133
Bianco, Bruce 79
Biel, Cass 79
Bingham, Lucille 44
Bingham, Mary 119, 132
Bird, Rexford 155
Birdsall, Thomas 65, 107
Black, Edward 44, 124, 130
Black, James C. 73, 100, 133
Black, Lorraine 73
Blakley, Janice 80, 103
Blish, Richard 11, 45, 108, 109
Bloyd, Rose 45, 111, 125
Boggs, Robert 45
Bonetti, Leo 80
Bosselmann, Karl 80, 122
Boswell, Mary 45
Bottitta, Charles 80
Bowen, Pamela 80, 108, 128
Bowlin, Alice 73
Boyd, Ruth Carol 73, 108, 109, 113
Boyington, William 80, 133
Bozarth, Vicki 80
Brack, Ronald 125, 131, 138, 141
Bradley, Georgia 45, 116, 123
Brady, Elizabeth 155
Brashear, Alan 65, 106
Brazier, Winnie 78, 80
Brewster, Chris 73, 108, 128, 134
Broome, Robert 73
Brown, Gail 80
Brown, Gerald 80, 144
Brown, John G. 80, 108, 129
Brown, Matthew 45
Brown, Willie 80
Bruce, Don 45
Brunkhart, Donald 45, 100, 103
Bryant, Betty K. 80
Bryson, Ted 65, 107, 110, 124, 125, 131, 142
Buchanan, Florene 46
Budelmann, Ben 73
Burchman, Brian 80
Burgess, Bobbie 80
Burhans, Paul 80
Burleigh, David 65, 108, 116
Burnett, Mary 132
Butler, Laurance 46
Cabrero, Carmen 46, 111, 115, 130
Caldwell, Alvin 46, 118
Calitri, Donald 46, 110, 125, 138, 143
Call, David 80
Camp, Kenneth 80
Carey, Jerry 66
Carmines, James 61
Carnes, MacArthur 80
Carter, Clarinda 46, 117, 125
Cashin, Peter 80, 106
Caylor, Ralph 46, 133
Cella, Viola 73
Chacona, Sandra 66
Chandler, Peggy 66, 117, 123
Chang, Koon I. 73, 115
Cheeseman, Jay 73
Chesnut, Cleo 61
Chovanec, John 80, 100
Christie, Harry 155
Chuppe, Mary Ann 73, 111, 127
Cine, Alan 155
Clark, Charles 80, 102
Clark, Mary B. 66
Clement, Robert 17, 42, 46, 121
Clement, Linda 17, 47, 132
Cliffe, Bruce 80
Clifton, Winston 155
Cline, Danny 47
Cline, Margaret 73
Coates, James 155
Cobb, Kenneth 47
Cobb, Nancella 66
Comer, James 8, 73
Compher, James 66
Conley, Charles 47, 138, 142, 144
Conley, Rebecca 47
Coomer, Jacqueline 47, 111, 117, 127
Cooper, Arthur 81
Cooper, Floyd 81, 108, 114, 120, 128, 129, 134
Cope, Donald 47
Cope, Phyllis 81
Cordner, Donald 73, 107, 125
Cornelius, Tilden 102, 120
Corum, Gerald 73, 103, 106, 118, 144
Covert, Ralph 73, 102, 109
Cowan, Sheryl 8, 81, 124, 133
Cox, Marow 74, 140
Cox, Robert 74, 125, 131, 138, 139
Crawford, John 74, 120, 127
Creighton, David 47, 126, 131
Cress, William L. 48
Crisafulli, Claudio 81
Crittenden, Claire 81, 108
Crittenden, David 81
Crockett, Sandra S. 61
Crontz, Cheryl 81
Crowe, Lois C. 22, 48, 111, 127
Cuddeback, Mary 81
Cueto, Anthony 81, 142
Dalton, Franklin 48, 125, 131, 138, 139, 140, 144
Damstrom, Kenneth 74
Daniels, Carl 81, 133
Davies, Theodore 155
Davies, William S. 74, 133
Davis, Frederick 155
Davis, Lysbeth 66, 109
Davison, James 115, 116, 120, 128
Dean, Peggy 133
Dean, Tim Alan 81, 102
Deaton, Ronnie 81
DeGroff, Maurice 81, 114
Delk, Hugh 81
Dellmore, Dale 66, 120
Delorme, Thomas 143
DeMincio, Bruce 144, 155
Dempsey, Arlene 74, 122
Denslow, Kenneth 81
Depalma, Angela 81
DeRose, Barry 155
Derossett, Aaron 66, 129, 144
DeVaughn, Yvonne 81
Diaz, Ana 81, 114, 115
Dickens, Emily 48, 123
Dietrich, Lynn 66, 113, 117
Diggs, Emmett 48, 133
DiMarco, Paul 66, 107
Dodson, Roberta 81
Douce, Elizabeth 48, 132
Douce, Thomas 48
Douglass, Howard 82, 122, 129
Drabek, Dennis 155
Drew, John 155
Drolshaugh, Carl 82
Duffany, Richard 108, 129
Dugger, Elisha 82
Dunn, Paul 74, 109, 114
Dushas, Thomas 155
Eaton, Ruth 66, 133
Egorenko, Karolina 82
Elam, Linda 48, 92, 103, 106, 117, 127, 128
Elmore, Edith 82
Embree, Jane 72, 74, 111
Englebrecht, Joseph 82
Eniger, Janice 49, 111, 128, 131
Ermalinski, Peter 155
Erslan, Paul 74, 125,131,138, 144
Esposito, Robert 82
Eustice, Robert 21, 122
Evans, Ronnie 82
Evans, Wilma 49
Ewen, Beverly 82, 127
Farner, John 82, 102, 124, 131, 133
Fattaruso, Richard 66, 114, 124, 126, 127, 128, 134
Fielder, William 82
Fields, Orvel 66
Fischer, Roger 82, 144
Fleischman, Donald 82
Foley, Elbert J. 66
Folk, Earl R. 66
Fortunes, George 82
Foster, Barry 74, 116, 130, 132
Foster, Joseph 74, 107, 124
Fowler, David 155
Fox, Sara Kathryn 74, 133
Frazier, Mary E. 49, 117, 118
Frazier, Sue C. 74, 111, 113, 127
Frutchey, James 17, 49, 121, 134
Frutchey, Linda 17, 42, 49, 132, 134
Fugate, Donald 74, 128
Fuller, Tonilynn 74, 101, 122
Fultz, Bill 49, 125, 131, 138, 139, 140, 141, 143
Funk, Lenetta 82, 134
Furr, James 49
Gallipeau, Leslie 82
Ganary, Lynn 82
Gante, Peter 74, 102
Gatton, Vickie 82
Geesey, William 74
Gerber, Harriet 82, 108, 116
Getzinger, John 82
Gilpin, Sara 74, 111
Giron, Mary C. 82
Giron, Raymond 49, 106
Glahn, David 67, 120, 134
Glass, Francis 83
Glasser, Jnhn 83
Gleason, Ruth 67, 113, 127, 130
Golden, Aubrey 67
Goodearl, Sandra 83, 108
Gootee, Pamela 83
Gordon, Lawrence 83
Graham, Charles 50, 120, 128, 134
Gray, Barry 83, 115, 129
Gray, Gail 67
Gregory, Maxola 50
Griffin, Peggy 83, 115, 120, 129
Griffin, Vaughn 83, 102, 142
Guillen, Matilde 83, 115
Gunn, James 50, 121
Guy, David A. 67, 108
Haas, Susanne 109, 114
Hahn, Bertram 83
Hallman, Richard 83
Halter, Gerald 78, 83, 142, 144
Hamm, David 50
Hammons, Brenda 67, 132
Hammons, Euna 50
Hammons, Patricia 83
Hampton, Paula 11, 67, 93, 108, 109, 124
Haney, William 83, 130
Harbeson, James 50, 107, 125, 130, 144
Harris, Linda L. 83
Hartmann, Robert 74, 102
Hartsfield, Joyce 74
Hartung, William 83
Havens, Claudia 11, 15, 74, 108, 111, 113
Havens, Robert 83, 102
Hayes, Lynn 83, 111
Hayes, Nell 50, 117, 118, 119, 121, 128
Hayes, Sandra 67
Hedrick, Ella 74
Heffern, Robert 67, 107
Heise, Robert 83
Helton, Barbara 50
Helton, Glenna 83
Helton, Judith 74
Helton, Shelvia 67, 123
Hergenhan, Warren 83
Herren, Harry 67, 107, 109, 110, 116, 133
Hess, William 83
Hewitt, Eric 155
Hicks, C. Donald 75
Higgs, James 83, 102
Hilditch, William 84, 102
Hill, Linda 11, 15, 51, 117
Hipple, Franklin 155
Hissam, Samuel J. 75, 103
Hoagland, Richard 84
Holfman, Wayne 84
Holcombe, Ann 72, 75, 111, 126
Hornsby, Warren 84
Hoskins, Carl 84
Houhen, Laura 11, 15, 51, 96, 111
Howard, Mary Nell 84
Howard, Patsy 84
Howard, Phillip 75, 127, 131
Hoyt, John 84, 118, 129

Hubbard, Marvin 51, 143
Hudson, Charles 51, 125
Hudson, Randall 84
Hudson, Thomas 51
Hundley, James 51
Hunter, Patricia 67, 120, 132
Hunter, Richard T. 51, 116, 120, 131
Hunter, Robert J. 84
Irizarry, Emilio 75
Isaacs, Paul 155
Jackson, Freeda 67
Jacobs, Maurice 67
Janka, John 84
Jarvis, Jean 67
Jarvis, Mary 75
Jensen, Douglas 84
Johnson, James 155
Johnson, John V. 84, 120
Johnson, Merrill, 51, 133
Johnson, Michael 19, 52, 127, 129, 131
Jones, Anthony 75
Jones, Carol 155
Jones, Patricia 84
Jordan, Patricia 84
Juhasz, John 84, 132, 142
Kaiser, Pamela 84
Kates, L. John 68, 102
Kelly, Norman 68, 122, 126
Kiernan, Joan 111, 120, 128, 131
King, Jay H. 75, 120
King, Rebecca 75, 108, 111, 113, 116, 120
Kirkland, Martha 52, 97, 111, 113, 124, 130
Krebs, Gloria 52, 108, 111
Kress, Jeffrey 68, 134
Kronk, Jeffrey 84
Lamb, Edward 84
Lane, Donald 68, 125, 131, 138, 144
Lang, Richard 155
Langdon, Marie 155
Lasher, Edwin 52
Latham, Neil 155
Laurin, Lois 52, 114, 116, 127
Lauris, Sigurd 68
Law, Jane 84
Lawson, Stanley 68, 125, 142
Leathersich, Peter 68
Lee, Wilhur 75
LePeter, Constance 68, 129
Lewis, Mary Alice 84
Lewis, Mary Louise 75
Lewis, Thomas 84
Lightner, Jerolyn 84, 128, 134
Lindsey, James 75, 102
Linn, Ronald 85
Liscom, David 85
Little, Douglas 52, 110, 123
Lloyd, Howard 142
Lloyd, Jennie Jo 52, 124, 132
Lloyd, Marcia 75, 114
Lloyd, Norman 52
Lobb, David 85, 102, 103, 108
Locke, Theodore 75, 102
Lodge, Glendon 75, 130, 143
Logan, C. Douglas 85, 138, 144
Lombardi, Leon 85, 132
Long, Everett 75, 102, 125, 144
Long, Robert 155
Look, Paulette 53, 113, 130
Loveland, Robert 144
Lowid, Joseph 75, 107
Loy, Harry T. 85, 138
Lumpkins, Joy 75
Lynch, Ralph 108
McCarty, Lynn 68
McCluskey, James 68
McDaniel, Edward 85
McFarland, James 53, 126
McIver, David 85
McKinstry, William 68
McMackin, Carl 85
McNair, John 85
McNish, David 25, 85
Machamer, Alan 75
Mafarachisi, Boaz 64, 68, 103, 115, 128
Maggard, Linda 85
Magnusen, Thor 75
Mahan, James 85, 102
Maiden, Evelyn 53, 123
Main, Martin A. 85, 100, 102, 120
Malone, Phillip 85, 128, 144
Manning, Judy 75, 111
Marcus, Lloyd 53
Martin, Joe David 53, 143
Matheson, Gail 68
Mathis, William 138
Matthews, Eric 155
Mayer, Susan 85, 132
Meddock, Jo Ann 85
McGee, Milton 53, 121
Meluney, Ralph 68, 108, 109, 129
Metzler, Robert 53
Michael, Norman 76, 120, 122, 128
Middleton, Willie 68
Miller, Jerry 85, 111
Mir, Jorge 53, 107, 115, 121, 124
Mirando, Michael 85
Mitchell, Charles 68
Mitchell, Samuel 155
Moffitt, John 54
Mohr, Florence 69, 111, 124
Moldenhauer, Richard 76, 107, 125, 142, 143
Monro, Alfred 54
Monro, Christine 69, 132
Moody, William 76, 142
Moore, Doris 54, 132
Morlachetta, Barry 85
Morrison, Robert 85, 120, 134
Mullen, William 76
Mulley, William 54, 107
Murphey, Stephen 86, 142
Murphy, Howard 76, 107, 109
Mutambara, John 69, 114, 115, 118, 131, 134
Nasr, Anton 54
Nasr, Brenda 54
Neal, Gloria 86, 117
Neitzel, Loretta 11, 15, 76, 129
Nelson, Gregory 69
Newbert, Philip 76, 107, 114, 125
Newcom, Patricia 86
Newman, C. Meade 76
Newport, Thomas 69, 107, 110, 113
Nielson, Jean 54, 111, 123, 130
North, Norma 86
Nourse, Carl 76, 108, 130
O'Connell, William 76
Oesch, Daniel 54, 133, 144
Ogilvie, Barbara 76
Osborne, Carolyn 55, 114, 117, 128
Oswald, Robert 86
Oxendine, Dora S. 86
Pagan, Robert 86
Palczer, Dean 76, 102
Parker, Jewell 55
Parker, Michael 76, 102, 106
Parker, Pete 86, 102, 125, 132, 138
Parkinson, Clinton 86
Parrott, Judy 55, 111, 118, 123, 127
Parsons, Charles 86
Parsons, Dennis 55
Parsons, Myra 86, 111, 117, 127
Parsons, Robert 69, 107
Patterson, Douglas 86, 142
Patterson, Glyn 86, 132, 144
Payne, Curtis 86, 130
Payne, Donald 55, 108, 109, 120, 127, 128, 129
Peelle, Paula 76, 109, 113, 122
Pennycuff, Susan 86, 133
Perrone, Robert 69
Perry, Milton 55, 109
Perry, Samuel 76, 107, 124, 130, 144
Peterson, David 86
Pfeiffer, Craig 144
Phillips, Donald 76, 107
Philpot, Bonnie 69, 100, 111, 127, 133
Phipps, Ron 86, 125, 131, 138, 139, 140
Pickens, Willis 86, 102
Pifer, Erick 1, 55, 121, 126, 127, 128
Poehls, Philip 86
Pope, Susan 76, 86, 113
Porteus, Jerry 69
Potter, Finley 69, 129
Powell, Jane 11, 15, 76
Preston, Frank 86, 108
Propos, Randolph 87
Prynn, Patsy 69, 108, 111, 123
Quelle, Maruice 87, 115, 116, 130
Quist, Edward 76, 102
Rayburn, Anita 76, 108, 109, 111, 120, 128, 129
Razor, David 87
Reedy, Robert 87, 102, 120, 122, 134, 144
Reid, Rebecca 87
Reininger, Frederick 87
Relaford, Dianna 33
Reul, Linda 87
Rice, Bonnie Sue 69
Rice, Harry 55, 115
Richmond, Samuel 87, 102, 144
Riley, Lois 87
Riley, Stephanie 87
Ringold, John 76, 102, 122
Risner, Gloria 87
Rivel, John 56
Robertson, Gene 61
Robinson, Frank 56
Rocco, Anthony 77
Rodeck, Douglass 56, 133
Rodi, Mary Lynne 87
Rogers, Judith 69, 123, 128
Romano, Walter 56, 107
Roop, Ernest 69
Rothermund, Peggy 87
Ruby, Carl 77, 144
Russell, Isaac 87
Sampson, John 87
Sampson, Laurence 87
Sauselen, Keith 77, 125, 132
Sayre, William 69
Scafidi, Salvatore 87, 143
Scalf, Zelah 87, 126
Scheeper, Catherine 77, 131, 132
Schultz, Carol 1, 56, 113, 114, 116, 127
Schweitzer, David 64, 70, 107, 125, 144
Sergeant, Shirley 56
Sergent, Ann 56, 118, 123
Serrano, Eulalia 56, 115, 121, 130
Severns, Ray 155
Shannon, William 77
Sharp, Phillip 72, 77, 107
Shaver, Betty 87
Shaw, James R. 70, 100, 125
Shellenbarger, George 70, 101, 107, 118, 123
Sherwood, Sharon 87, 128
Shetler, Leonard 64, 70, 107
Shields, Harold 87, 109
Short, Howard 87
Sieswerda, Paul 77, 107, 125, 142
Simmermon, Judith 70, 123, 128, 131
Simola, Lloyd 87
Simon, David 88, 144
Sipprelle, Gary 88
Sitterly, Mikel 88, 102
Skinnell, Viola 57, 131
Slais, Louis 70
Slocum, Frederick 88, 144
Smith, Charles 70, 130, 131
Smith, Edwin 88, 120
Smith, Carolyn 57, 123
Smith, Lester 77
Smith, Mark 70, 116
Smith, Richard 88, 102
Smith, W. James 77, 134
Smith, Walter E. 77, 107
Smith, Wilma 70
Snook, Diana 88, 108, 109, 128
Snowball, Sally 57, 111, 113
Sowden, Paul 88, 100, 102
Sparks, George 70
Spath, Peter 88, 102
Spegal, Linda 77, 108
Staderman, Barbara 77, 111
Stark, William 70
Steinkraus, Barbara 109
Stephens, Brenda 70
Stetler, Rae 23, 57, 95, 111, 113
Stewart, Jerry 88
Stinson, Daniel 155
Stokes, G. Randolph 88
Stone, Philip 57, 106
Stotsky, Gary 88, 114, 122
Strausser, James 88
Strong, William 155
Strother, Otis B. 9, 57
Strunk, Danny 17, 57, 106
Strunk, Mary Lee 132
Sullivan, Jay 70
Suntich, Charles 88
Swan, Clara 18, 57, 108, 109, 129
Swanner, Earl 58
Swenk, Thomas 70, 125, 143, 142
Syme, Geraldine 77, 111, 127, 133
Szabo, Richard 58
Tallamy, Paul 88, 128
Tanouye, Kay 70, 115
Taurman, Chastian 155
Taylor, Jacquelyn 70, 108, 126
Taylor, Norman 88, 125
Taylor, Priscilla 88
Terry, James Lee 88, 126, 127
Thomas, Al 71, 102, 107, 127, 130
Thompson, James 71, 118
Thompson, Eleanor 71, 108
Thurston, Cecil 71, 107
Thurston, Judy 88, 111
Thurston, Lynne 88
Tignor, Cassandra 71, 108, 113, 120, 123, 128, 134
Timson, Pamela 88
Toth, Stephen 88, 127
Townes, Jonathan 88, 102
Townsend, Marge 58, 111, 131
Trent, William 72, 77, 110, 125, 138, 139, 141, 143
Trethaway, Diane 88
Tubick, Clyde 89
Tucker, Nancy 89, 123
Tuholsky, Christine 89, 116, 123
Turner, Donald 71, 114, 116, 128, 134
Turner, Norma 89, 126
Updegraff, Gordon 144
Vair, Vivian 89
Valentine, James 71, 121
Vanatta, Richard 89
VandeVoorde, Richard 77
Vanhook, Lois 71
VanSant, Lynn 89
Vega, Antonio 77
Vuono, Frank 77, 102, 115
Walker, Elizabeth 89, 123
Walker, Ronald 71, 143
Waller, Lorrene 71, 106
Waltz, David 89
Washahaugh, Richard 71
Watson, Howard 71
Watson, Karen 58,94, 108
Watson, Linda 17, 108
Watson, R. James 17, 58, 100, 107
Watson, Ron 100, 133
Wearn, Steve 77, 125
Weintraub, Charles 155
Wellman, Daniel 89
West, Buford 58, 100, 119, 121
West, James Radford 155
West, Millard 77
West, Pricilla 132
Weyand, Robert 155
Weyant, David 58, 120
Wheeler, John 77, 103
White, Ruth 58
Whiteman, David 59, 120
Whitney, Gail 77
Wilby, Charles 89, 102
Wilder, Barbara 33, 132
Wilder, Fred 59
Wilder, Vernon 59, 143
Wilkins, C. Phillip 59, 123, 144
Wilkins, James 71
Williams, Betty 89
Willson, Patricia 59, 123, 127
Wilson, Dave 89
Wilson, James 89
Wilson, Judy 59
Wilson, Wesley 20, 59, 101, 122, 126
Wnodbury, Douglas 71
Works, William 59, 123
Worley, Jack 89
Wright, Henry 89, 122
Wynkoop, John 155
Yake, Dave 89
Yamana, Hiromi 89, 115
Yates, Allan 89, 102
Yates, Harry 71
Yeager, Barbara 89
Yeatts, William 77, 125, 144
Young, Betty 71, 128, 131
Young, James 42, 60, 92, 100, 103, 110, 144
Youtzy, Gerald 77, 120, 128
Yuter, Michael 89
Zigos, Amanda 60
Zingg, Henry 17, 60, 131
Zingg, Janrose 17, 60, 101

In Memoriam

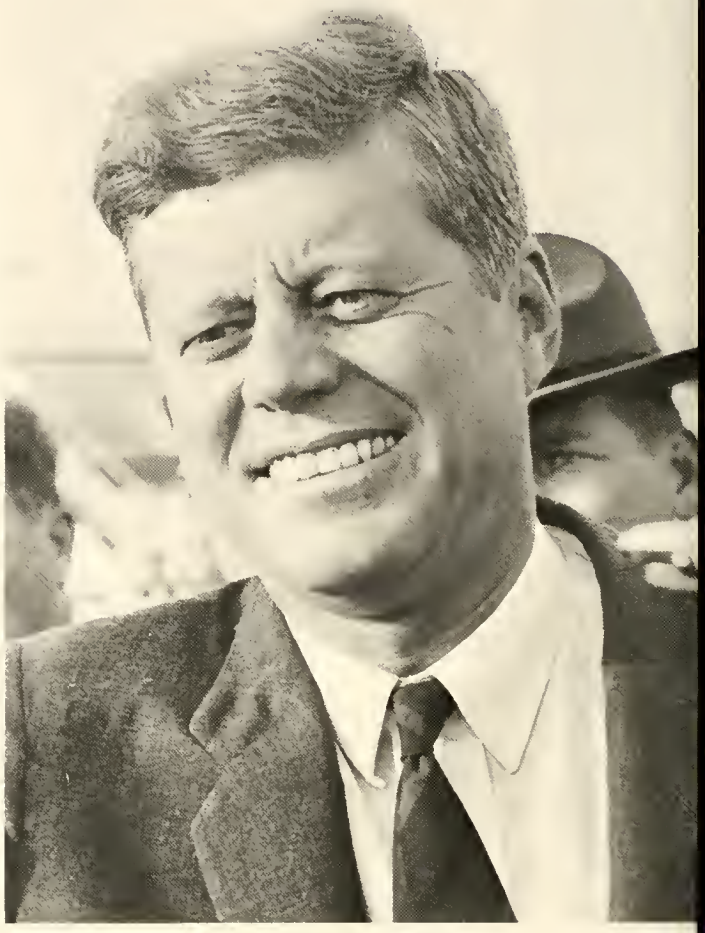

John Fitzgerald Kennedy, our thirty-fifth President, was a modern man, a product of our century. Gifted with a keen mind, he was a Harvard graduate and a universally admired statesman . . . a man of faith and of steady loyalty to his Church. He took pride in a job well done, yet was familiar with the hard work, compromise, frustration, and the responsible use of power necessary in achieving his goals.

And in Dallas there was a man who kept alone . . . a man with a mind contorted by hate.

And the sunshine that was the day of November 22, 1963, verged upon dark, and blood flooded the clouds. It must have been a Friday.

And the sound and smell of violence and of chaos shocked the world. Numbed by the tragedy, we were transfixed by the starkness in television's set design—the hideous sixth-floor window, the entrance to the jail, the basement of the Dallas Police Station, the graves. And we saw the blood-stained pink suit of a widow . . . and the assassin's wife who carried a gun because she was threatened . . . and the man who killed the man who killed the President.

And frail lips were praying in the terror and the dark for peace on earth and for Mrs. Jacqueline Kennedy.

And the dark wind blasted the infamy of it all. And the wretched scar of wrong remains.

IN LIBRARY
USE ONLY

ABIGAIL [illegible] LIBRARY
[illegible]
BARBOURVILLE, KENTUCKY

ABIGAIL E. WEEKS MEMORIAL LIBRARY
UNION COLLEGE
BARBOURVILLE, KENTUCKY

ARC
378.769 S841
1964
c.2
The Stespean.